

**M118**

**A**

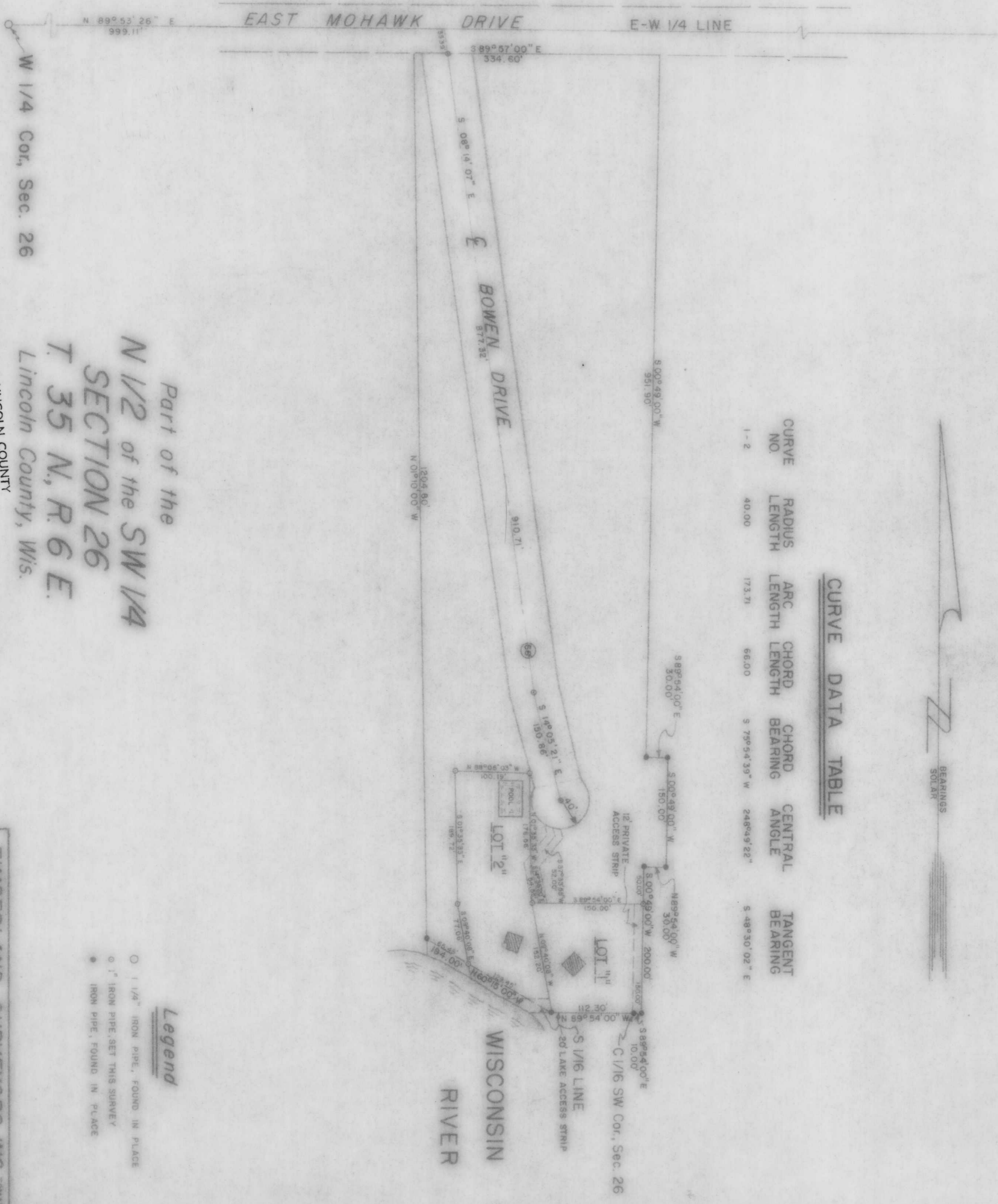

**CURVE DATA TABLE**

CURVE NO.	RADIUS LENGTH	ARC LENGTH	CHORD LENGTH	CHORD BEARING	CENTRAL ANGLE	TANGENT BEARING
1-2	40.00	173.71	66.00	S 79° 54' 39" W	248° 49' 22"	S 48° 30' 02" E

Part of the  
**N 1/2 of the SW 1/4**  
**SECTION 26**  
**T. 35 N., R. 6 E.**  
 Lincoln County, Wis.

RECEIVED AT LINCOLN COUNTY  
 COURTHOUSE THIS 20<sup>TH</sup> DAY  
 OF 1980  
 TAX DESCRIPTION OFFICE

**Legend**

- 1 1/2" IRON PIPE, FOUND IN PLACE
- 1" IRON PIPE, SET THIS SURVEY
- IRON PIPE, FOUND IN PLACE

**TIMBERLAND SURVEYORS INC., TOMAHAWK, WIS.**

ROBERT BOWEN  
 E. MOHAWK DR.  
 TOMAHAWK, WIS.

DATE 7 OCT 76  
 REVISED 23 AUG 80

BY L.J.S.  
 BY M.O.W.

SCALE 1" = 100'  
 DWS. NO. 137