

# LAKE NOKOMIS

## Legend

- 1 1/2" PIPE, NORTHWOODS SURVEY, MARCH '65
- 1 1/4" IRON PIPE, FOUND IN PLACE
- ⊙ 1 1/4" IRON PIPE, NORTHWOODS SURVEY, MARCH '65
- 1 1/2" IRON PIPE, SET THIS SURVEY
- 1 1/2" IRON ROD, FOUND IN PLACE

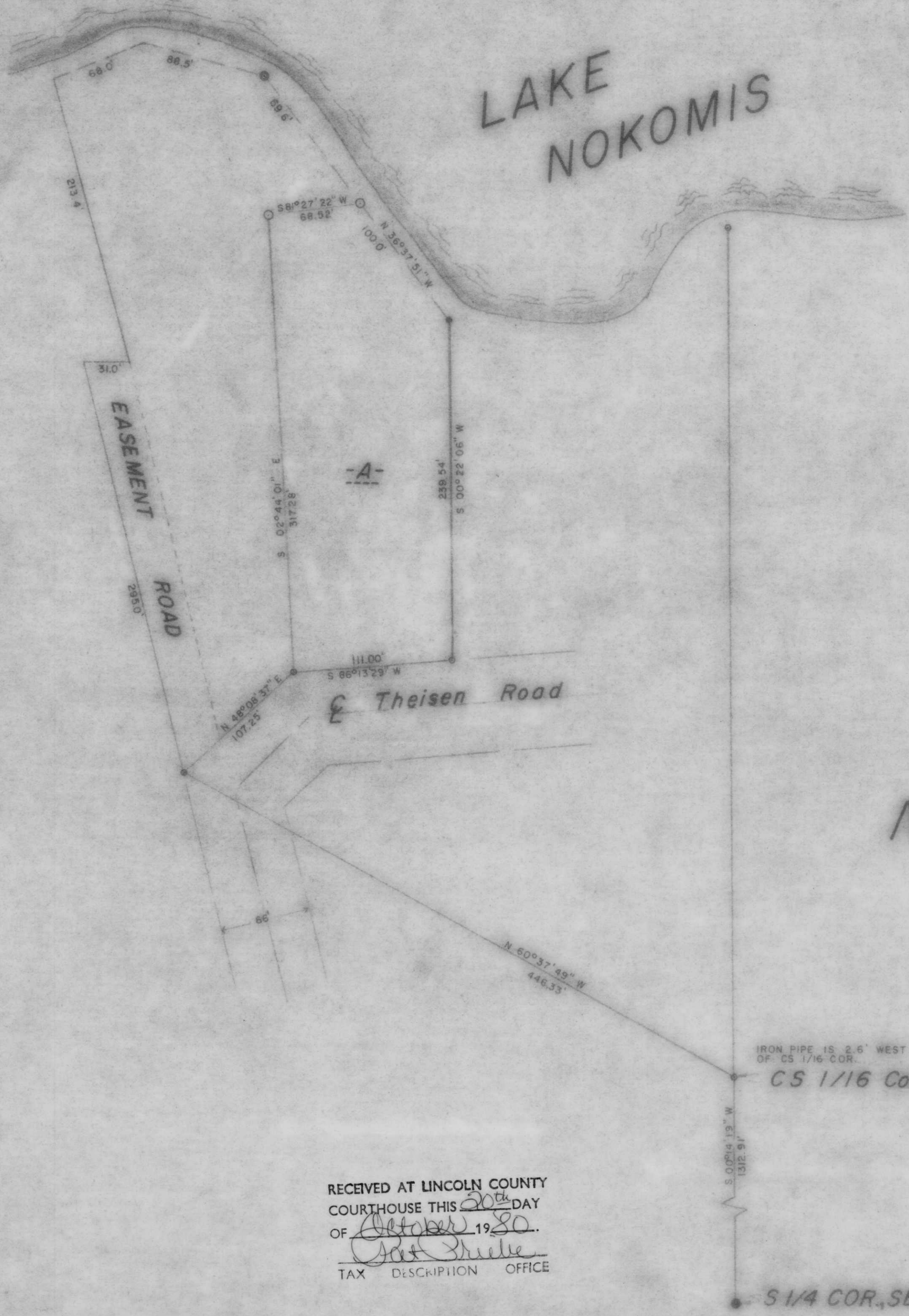

Part of  
 NE 1/4 of SW 1/4  
 Sec. 3  
 T. 35 N., R. 6 E.  
 Town of Brodley  
 Lincoln, County  
 Wisc.

IRON PIPE IS 2.6' WEST  
 OF CS 1/16 COR.  
 CS 1/16 Cor., Sec. 3

RECEIVED AT LINCOLN COUNTY  
 COURTHOUSE THIS 20<sup>th</sup> DAY  
 OF October 19 80.  
 [Signature]  
 TAX DESCRIPTION OFFICE

TIMBERLAND SURVEYORS INC. TOMAHAWK WIS.	
SURVEY FOR EVAN DERLETH RFD 2 TOMAHAWK, WISC. 54487	
DATE 20 JUNE 1977 OWN BY T.B.	SCALE 1"=60'
REVISED 11 JUL 80 BY M.D.W.	DWG. NO. 188
REVISED BY	

**B**