

Part of
 A.P. 168
 City of Tomahawk,
 &
 SW 1/4, of the NE 1/4
 Sec. 3, T.34N., R.6E.
 Town of Bradley
 Lincoln County
 Wisc.

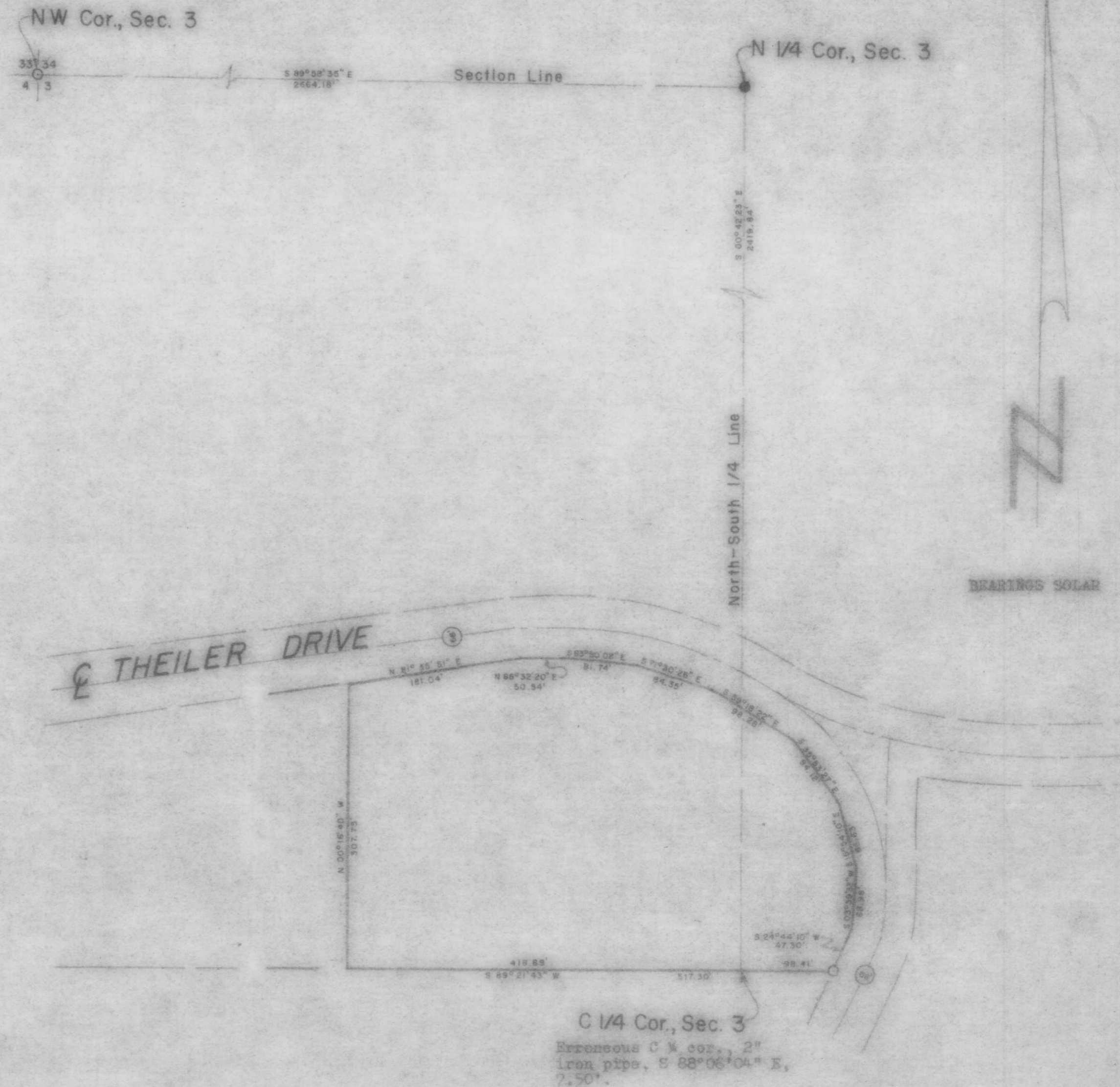

RECEIVED AT LINCOLN COUNTY
 COURTHOUSE THIS 20th DAY
 OF October 19 80.
 TAX DESCRIPTION OFFICE

TIMBERLAND SURVEYORS INC. TOMAHAWK WIS.	
SURVEY FOR Tomahawk Sand & Gravel Co. Tomahawk, Wisc. 54487	
DATE 15 SEPT 78	DWN. BY A.L.B. SCALE 1"=100'
REVISED 11 JUL 80	BY M.D.W. OWS NO. 239-1
REVISED	BY

MILWA