

A
M116

THEILER DRIVE

BEARINGS SOLAR

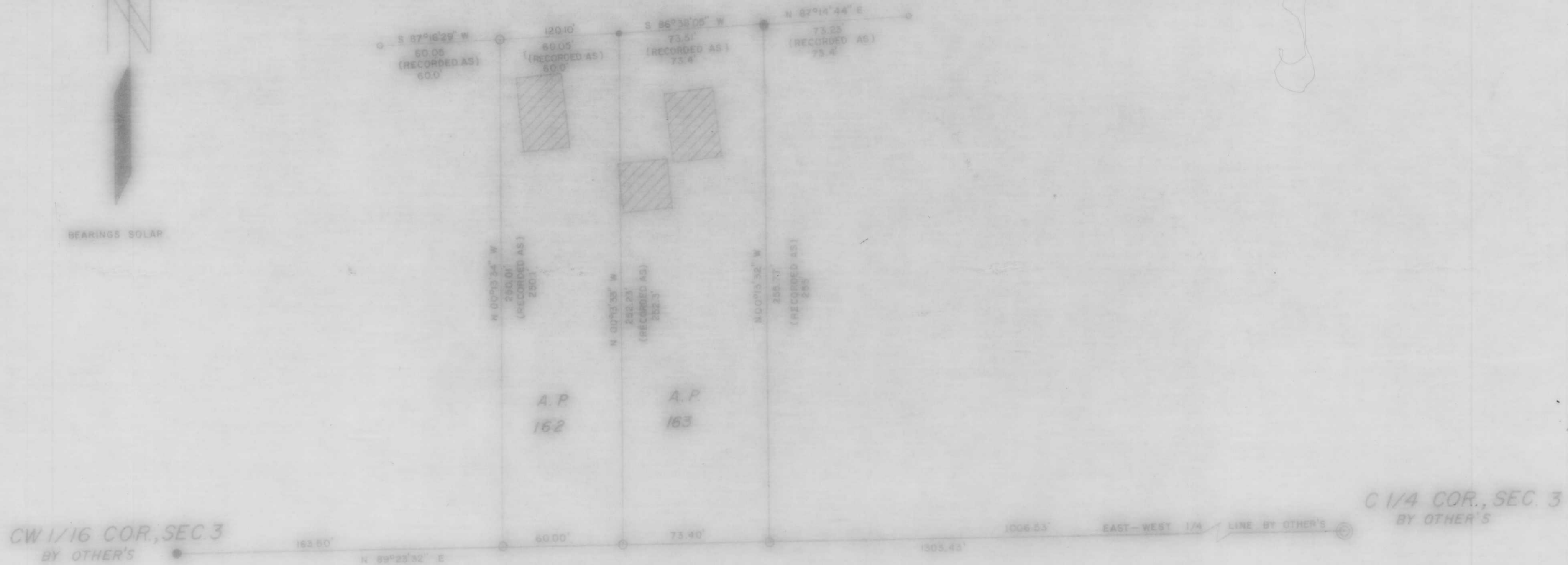

A.P. 162 & A.P. 163
of the
CITY of TOMAHAWK

- LEGEND
- ⊙ 2" IRON PIPE IN PLACE
 - 1 1/2" IRON PIPE IN PLACE
 - 1 1/4" IRON PIPE SET THIS SURVEY
 - ◊ 3/4" IRON PIPE IN PLACE
 - ★ 1" IRON PIPE IN PLACE
 - ▨ DENOTES BUILDINGS

RECEIVED AT LINCOLN COUNTY
COURTHOUSE THIS 20th DAY
OF October 1980
TAX DESCRIPTION OFFICE

Sec 3-34-6 SE NW

TIMBERLAND SURVEYORS		TOMAHAWK WIS.
SURVEY FOR RICHARD LYNCH R.F.D. 1 TOMAHAWK, WISC. 54487		
DATE IS APRIL 1977 DWN BY T.B.		SCALE 1"=40'
REVISED BY	BY	DWG NO 169
REVISED BY	BY	