

**PLAN**

**A**

Block 17  
Roosevelt Street

Block 16

Block 20

Block 19

Coolidge Street

Anna Street

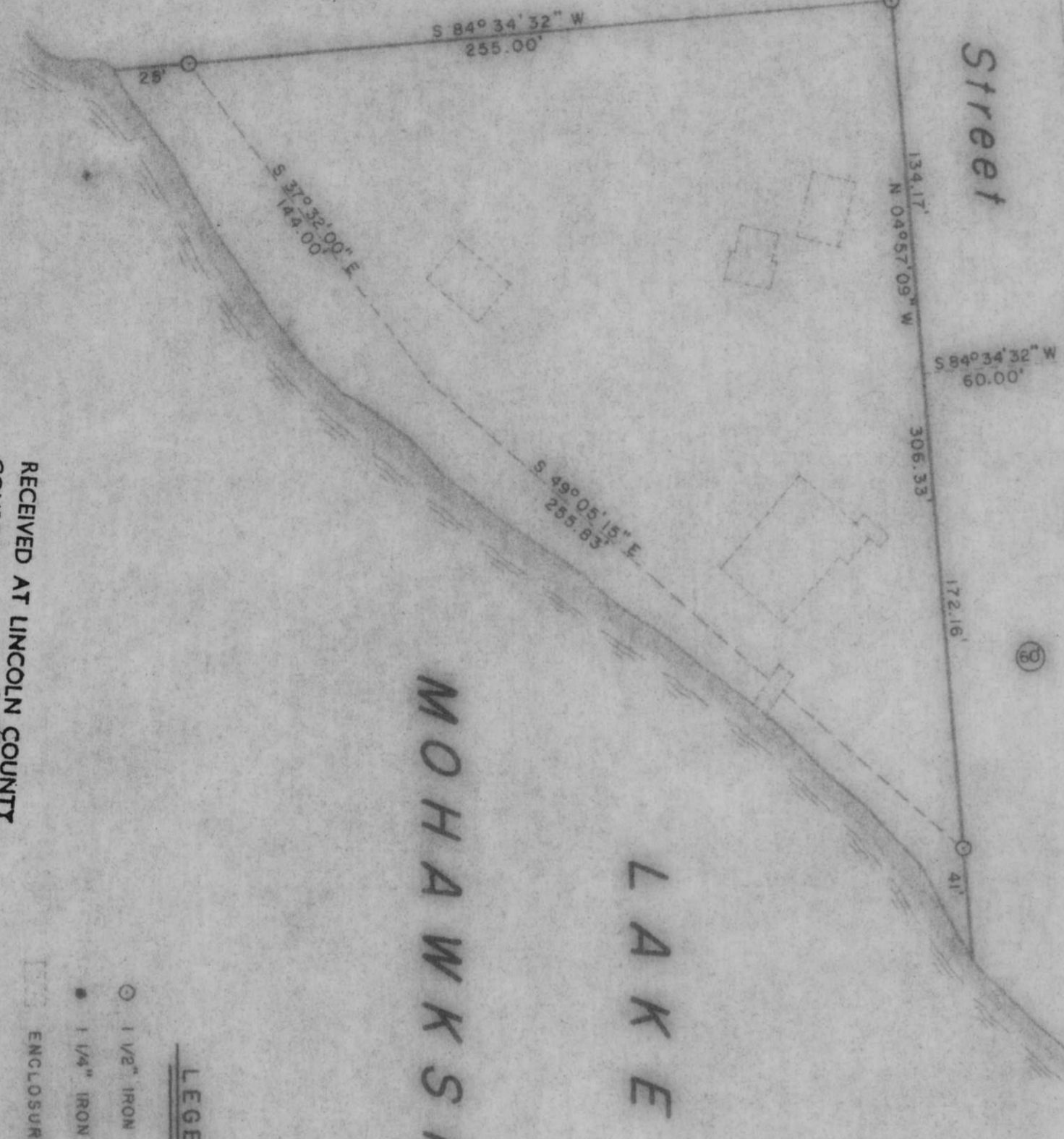

MOHAWKSIN LAKE

BEARINGS SOLAR

Lots 1, 2, 3 & 4

Block 21

and  
Lots 10 & 11

and part of  
Lots 9 & 12

with  
Block 22

Vacated Adjoining Streets & Alleys

R. C. Thielman's 2nd Add.

to the  
City of Tomahawk

being part of  
GOV'T. LOT 2

SEC. 4, T. 34 N., R. 6 E.

Lincoln County, Wis.

**LEGEND**

- 1 1/2" IRON PIPE SET THIS SURVEY.
- 1 1/4" IRON PIPE FOUND IN PLACE.
- ▭ ENCLOSURES DENOTE BUILDINGS.

RECEIVED AT LINCOLN COUNTY  
COURTHOUSE THIS 20th DAY  
OF February 1980  
TAX DESCRIPTION OFFICE

**TIMBERLAND SURVEYORS, INC. TOMAHAWK, WIS.**

SURVEY FOR  
**SHERRY HENNINGFELD**  
702 COOLIDGE ST.  
TOMAHAWK, WIS.

DATE 9 APR 80  
REVISED  
SCALE 1" = 50'

DWG. NO. 295