

U.S. HIGHWAY "51"

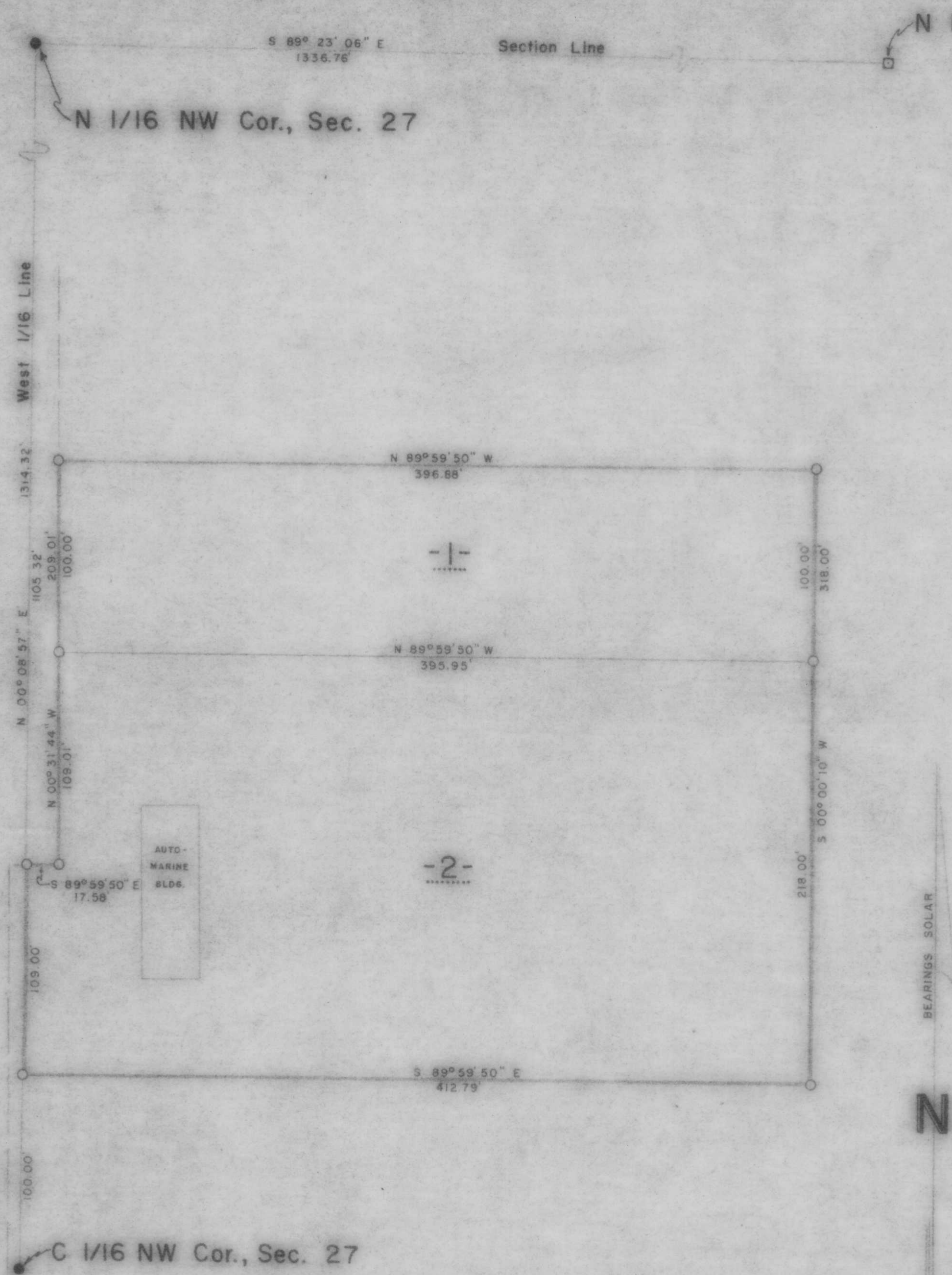

Part of the
NE 1/4 of the NW 1/4
SECTION 27
T. 35 N., R. 6 E.
CITY of TOMAHAWK
LINCOLN COUNTY, WIS.

LEGEND

- 1 1/4" IRON PIPE, SET THIS SURVEY
- 1 1/2" IRON PIPE, SET THIS SURVEY
- ◻ 1 1/2" IRON PIPE, FOUND IN PLACE

RECEIVED AT LINCOLN COUNTY
COURTHOUSE THIS 20th DAY
OF October, 1980.
Pat Carlier
TAX DESCRIPTION OFFICE

TIMBERLAND SURVEYORS, INC. TOMAHAWK WIS.
SURVEY FOR
GENE CALHOUN
U.S. "51" NORTH
TOMAHAWK, WI. 54487

DATE 15 AUG 80 DWN BY M.D.W. SCALE 1"=150'
REVISED 3 SEP 80 BY L.J.S. DWS NO.
REVISED BY 369

B