

A  
M113

Part of  
**A. P. 191**  
 of the  
**City of Tomahawk**  
 Also being a  
 part of  
 the  
**SW 1/4 of the SW 1/4**  
 of  
**SECTION 27**  
**T.35 N., R.6 E.**  
 Lincoln County  
 Wisconsin

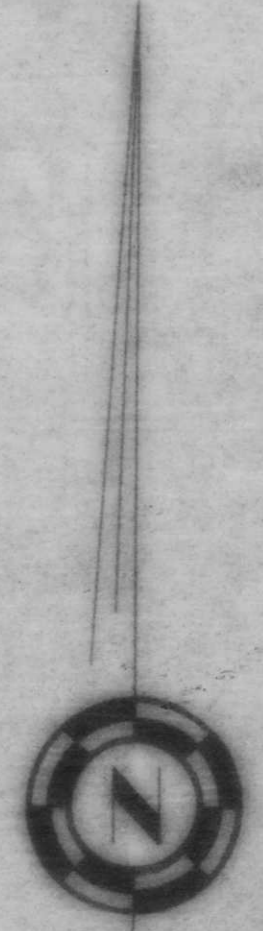

BEARINGS SOLAR

**LEGEND**

- 1 1/2" IRON PIPE, SET THIS SURVEY
- 1 1/4" IRON ROD, FOUND IN PLACE
- ⊗ RAILROAD SPIKE, FOUND IN PLACE
- RK. NAIL, FOUND IN PLACE

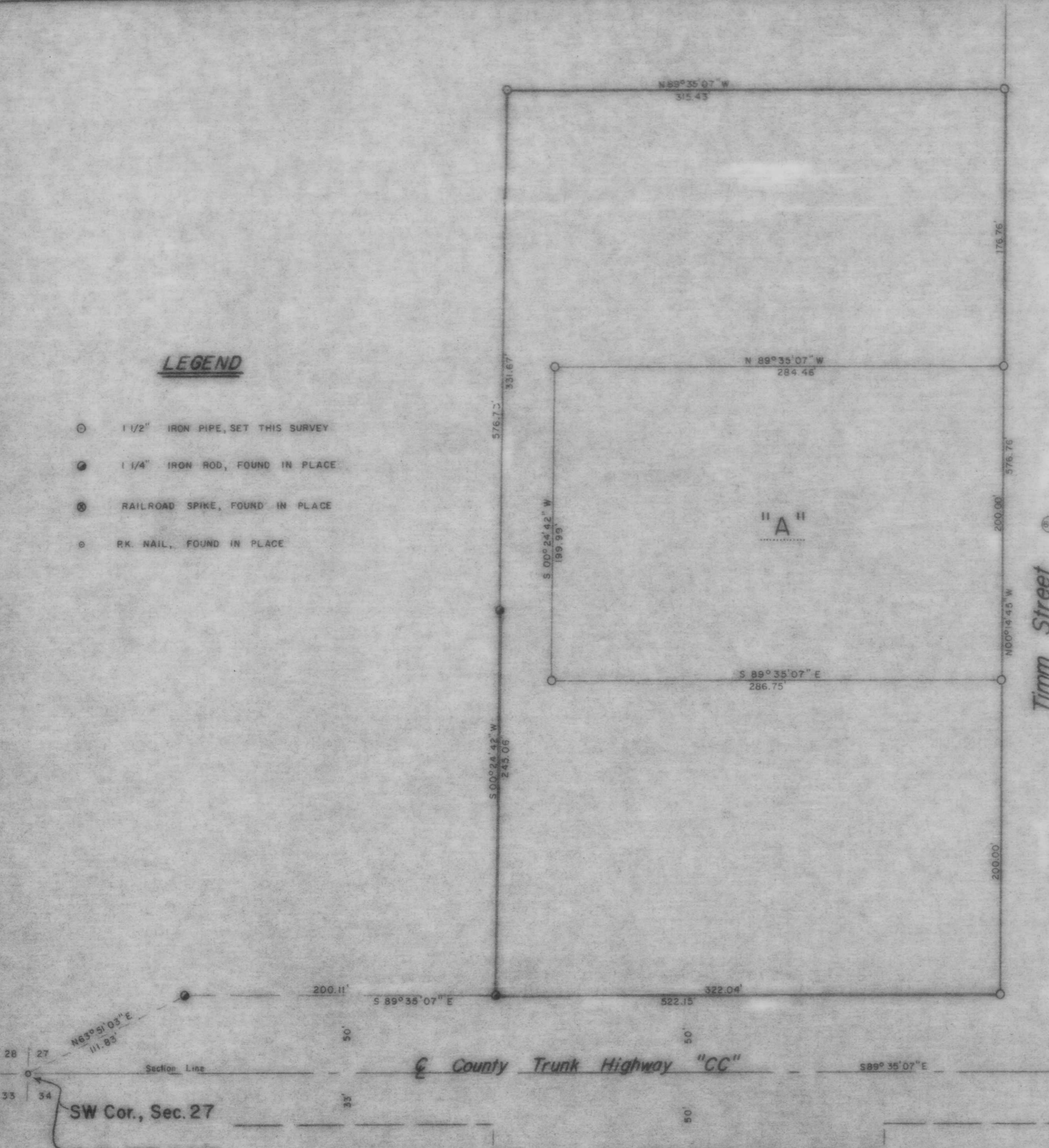

Timm Street

PK. NAIL, FOUND IN PLACE  
 1' NORTH OF CENTER LINE  
 2" IRON PIPE, NORTH 45.0'  
 16" OAK, N10°W 99.1'

RECEIVED AT LINCOLN COUNTY  
 COURTHOUSE THIS 20th DAY  
 OF October 1980.  
 [Signature]  
 TAX DESCRIPTION OFFICE

**TIMBERLAND SURVEYORS, INC.** TOMAHAWK WIS.

SURVEY FOR  
**Edward Ehmann**  
 West Mohawk Drive  
 Tomahawk, Wis. 54487

DATE 12 JUL 79 DWN BY M.D.W. SCALE 1" = 50'  
 REVISED 13 JUL 79 BY L.J.S. DWG. NO.  
 REVISED 15 AUG 79 BY M.D.W. **326**