

Part of the
SE 1/4 - NE 1/4
SECTION 8
T. 35 N., R. 6 E.
TOWN OF BRADLEY
LINCOLN COUNTY
WISCONSIN

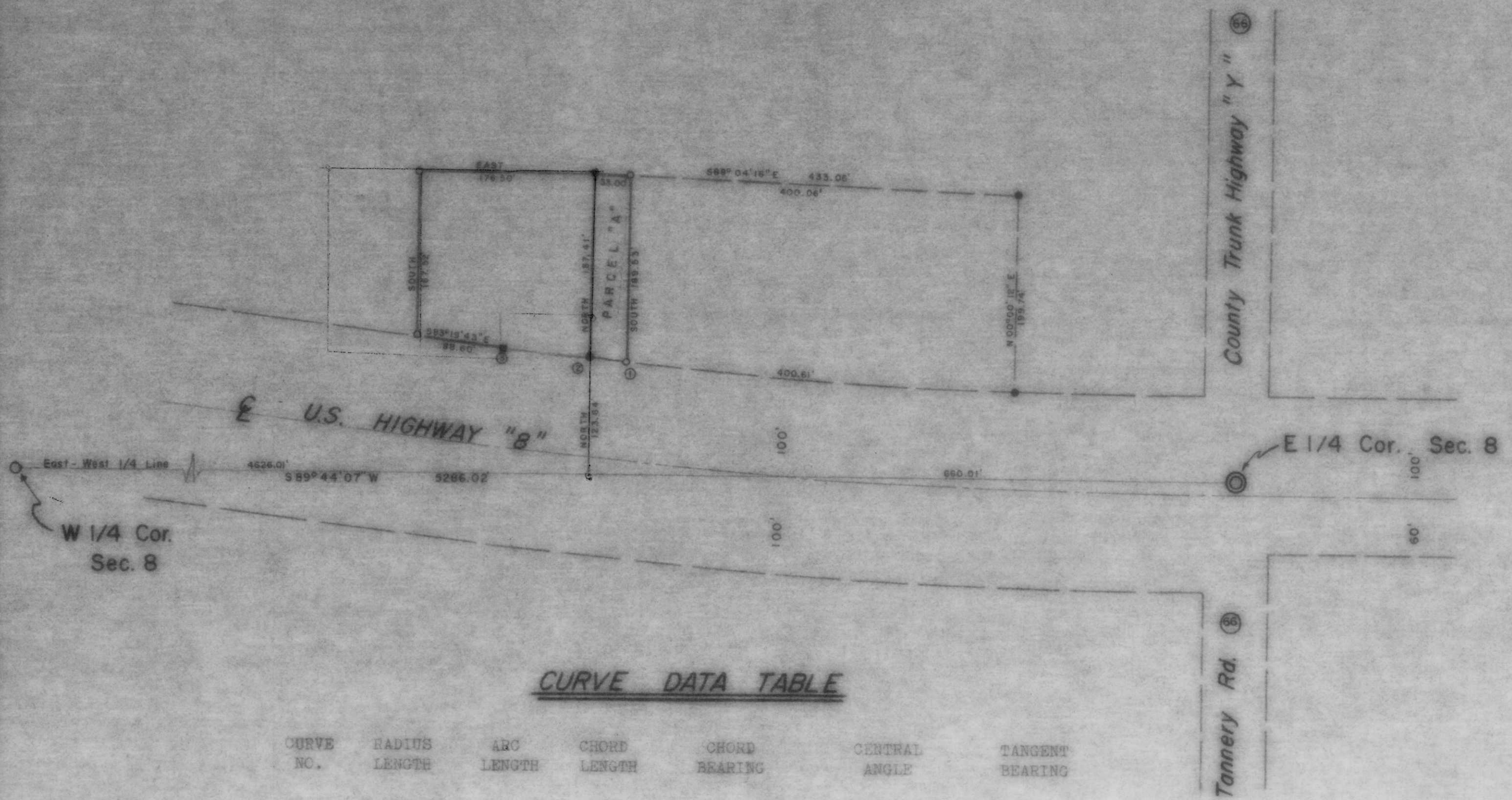

Legend

- ⊙ BERNTSEN, FOUND IN PLACE
- 2" IRON PIPE, FOUND IN PLACE
- 1" IRON PIPE, FOUND IN PLACE
- 1" IRON PIPE, SET THIS SURVEY
- HIGHWAY RIGHT OF WAY POST

CURVE DATA TABLE

CURVE NO.	RADIUS LENGTH	ARC LENGTH	CHORD LENGTH	CHORD BEARING	CENTRAL ANGLE	TANGENT BEARING
1-2	5630.043'	33.14'	33.14'	N84°24'14"W	00°20'14"	N84°34'21"W
2-3	5630.043'	89.01'	89.01'	N83°46'56"W	00°54'22"	N84°14'07"W

RECEIVED AT LINCOLN COUNTY
 COURTHOUSE THIS 30th DAY
 OF October, 19 80.
 TAX DESCRIPTION OFFICE

B

TIMBERLAND SURVEYORS, INC. TOMAHAWK WIS.

SURVEY FOR
ROBERT POPP
 R.F.D. 6
 TOMAHAWK, WIS.

DATE JUNE 8, 1979 DWN. BY M.D.W. SCALE 1" = 100'

REVISED BY DWG. NO. 315

REVISED BY