

Part of
GOV'T LOT 1, SECTION 10
T. 35 N., R. 6 E.
 TOWN OF BRADLEY
 LINCOLN COUNTY
 WIS.

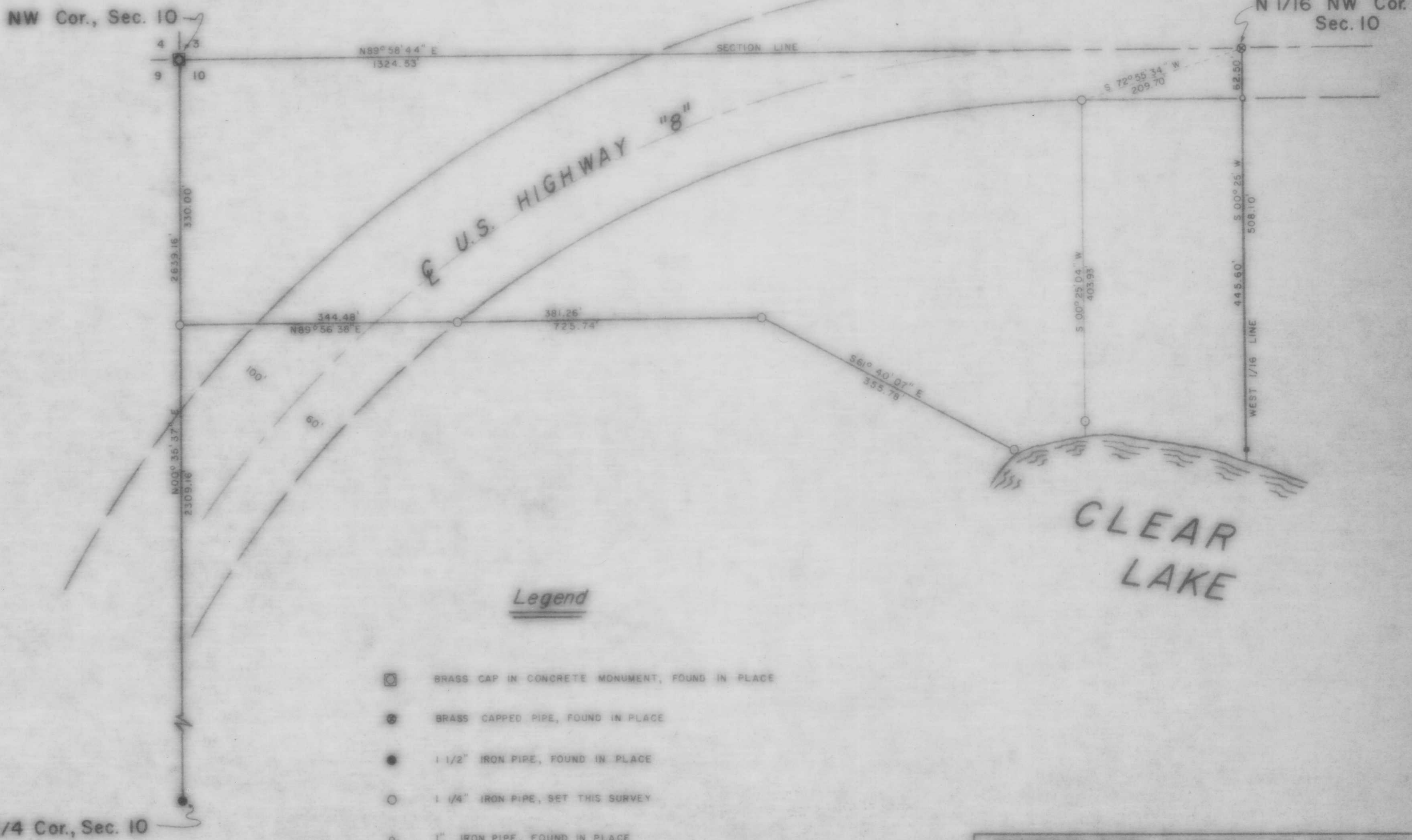

Legend

- ☐ BRASS CAP IN CONCRETE MONUMENT, FOUND IN PLACE
- ⊙ BRASS CAPPED PIPE, FOUND IN PLACE
- 1 1/2" IRON PIPE, FOUND IN PLACE
- 1/4" IRON PIPE, SET THIS SURVEY
- 1" IRON PIPE, FOUND IN PLACE

RECEIVED AT LINCOLN COUNTY
 COURTHOUSE THIS 20th DAY
 OF October 19 80
 TAX DESCRIPTION OFFICE

TIMBERLAND SURVEYORS, INC. TOMAHAWK WIS.
 SURVEY FOR
RALPH H. NIENOW
 R.F.D. 3
 TOMAHAWK, WIS.

DATE 13 JUN 79 DWN. BY M.D.W. SCALE 1" = 100'
 REVISED 19 NOV 79 BY M.D.W. DWG. NO. 312
 REVISED BY

M112
A