

Part of the  
 SW 1/4, of the NW 1/4  
 SECTION 12  
 T. 34 N., R. 5 E.  
 Town of Tomahawk  
 Lincoln County, Wis.

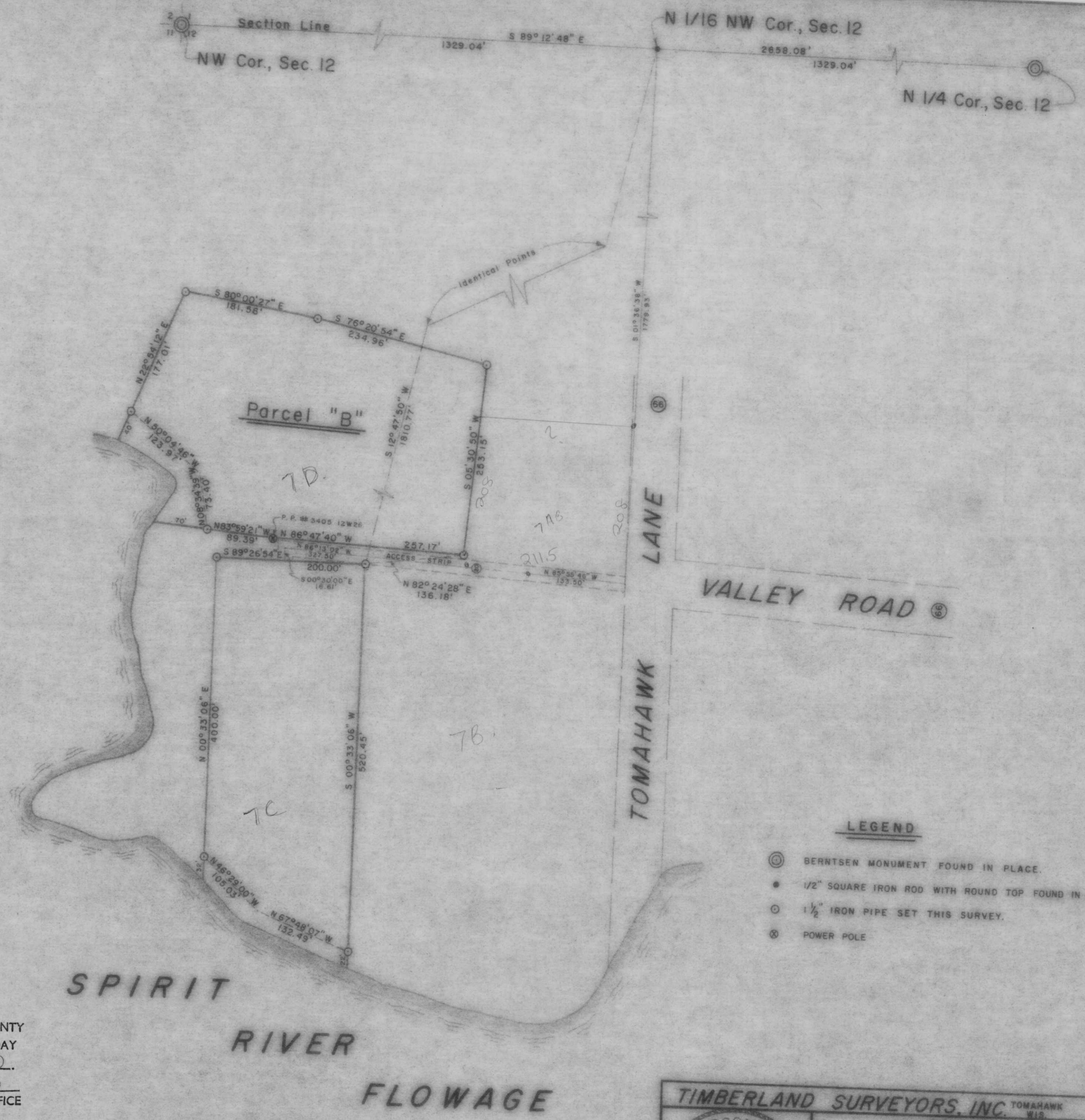

RECEIVED AT LINCOLN COUNTY  
 COURTHOUSE THIS 20<sup>th</sup> DAY  
 OF October 19 80.  
 \_\_\_\_\_  
 TAX DESCRIPTION OFFICE

- LEGEND**
- ⊙ BERNTSEN MONUMENT FOUND IN PLACE.
  - 1/2" SQUARE IRON ROD WITH ROUND TOP FOUND IN PLACE
  - ⊖ 1 1/2" IRON PIPE SET THIS SURVEY.
  - ⊗ POWER POLE

**TIMBERLAND SURVEYORS, INC.** TOMAHAWK WIS.  
 SURVEY FOR  
**LANCE & TIM HERMAN**  
 R.F.D. 4  
 TOMAHAWK, WIS.

DATE 26 OCT 79 OWN. BY L.J.S. SCALE 1" = 100'  
 REVISED 13 MAR 90 BY L.J.S. DWG. NO.  
 REVISED BY 343

WISCONSIN  
 LAND SURVEYOR  
 LESTER J. HERMAN  
 1952  
 TOMAHAWK, WIS.

**FILED**