

**LEGEND**

- 6" X 6" GRANITE MONUMENT, FOUND IN PLACE
- 1 1/2" IRON PIPE, FOUND IN PLACE
- 2" IRON PIPE, FOUND IN PLACE
- 3/4" IRON PIPE, FOUND IN PLACE
- 1/2" IRON PIPE, FOUND IN PLACE
- ENCLOSURES DENOTE BUILDINGS
- 1" IRON PIPE, SET THIS SURVEY

Part of  
**GOV'T LOT 3**  
**SECTION 8**  
**T. 35 N., R. 5 E.**  
 TOWN OF WILSON  
 LINCOLN COUNTY  
 WISCONSIN

BEARINGS, SOLAR

N

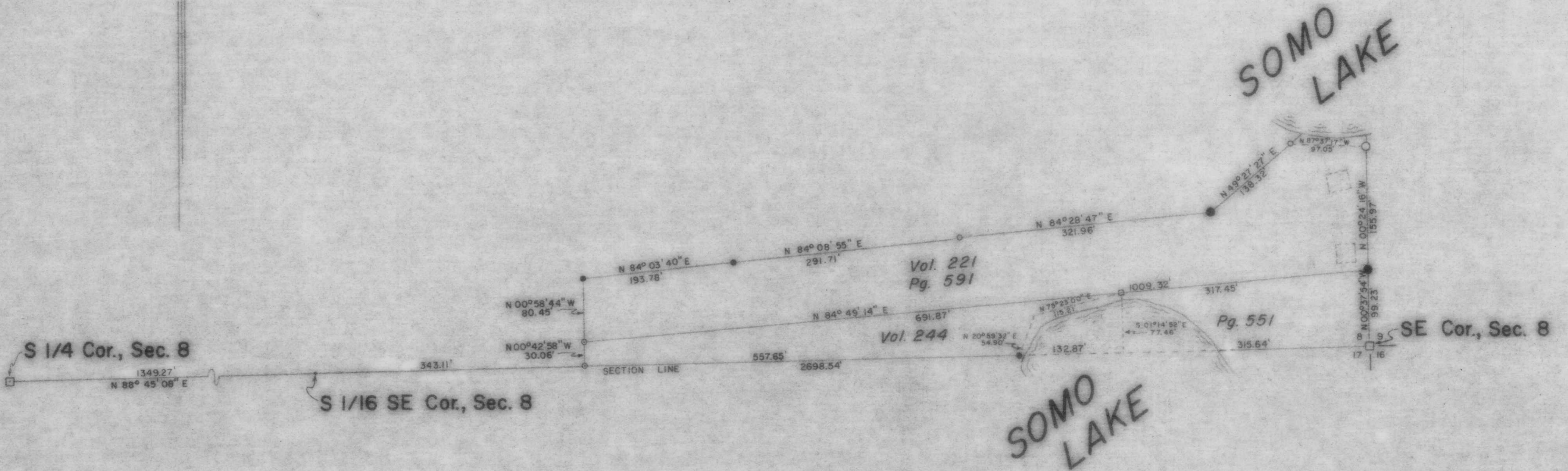

RECEIVED AT LINCOLN COUNTY  
 COURTHOUSE THIS 20th DAY  
 OF October 1980.  
Art Priole  
 TAX DESCRIPTION OFFICE

<b>TIMBERLAND SURVEYORS, INC.</b> TOMAHAWK WIS.	
SURVEY FOR	
<b>GERALD HEINZ</b>	
S71-W19302 HILLVIEW Dr.	
MUSKEGO, WIS. 53150	
DATE 19 OCT 79 OWN BY M.D.W. SCALE 1" = 100'	
REVISED	BY
REVISED	BY
DWB. NO. <b>340</b>	

B