

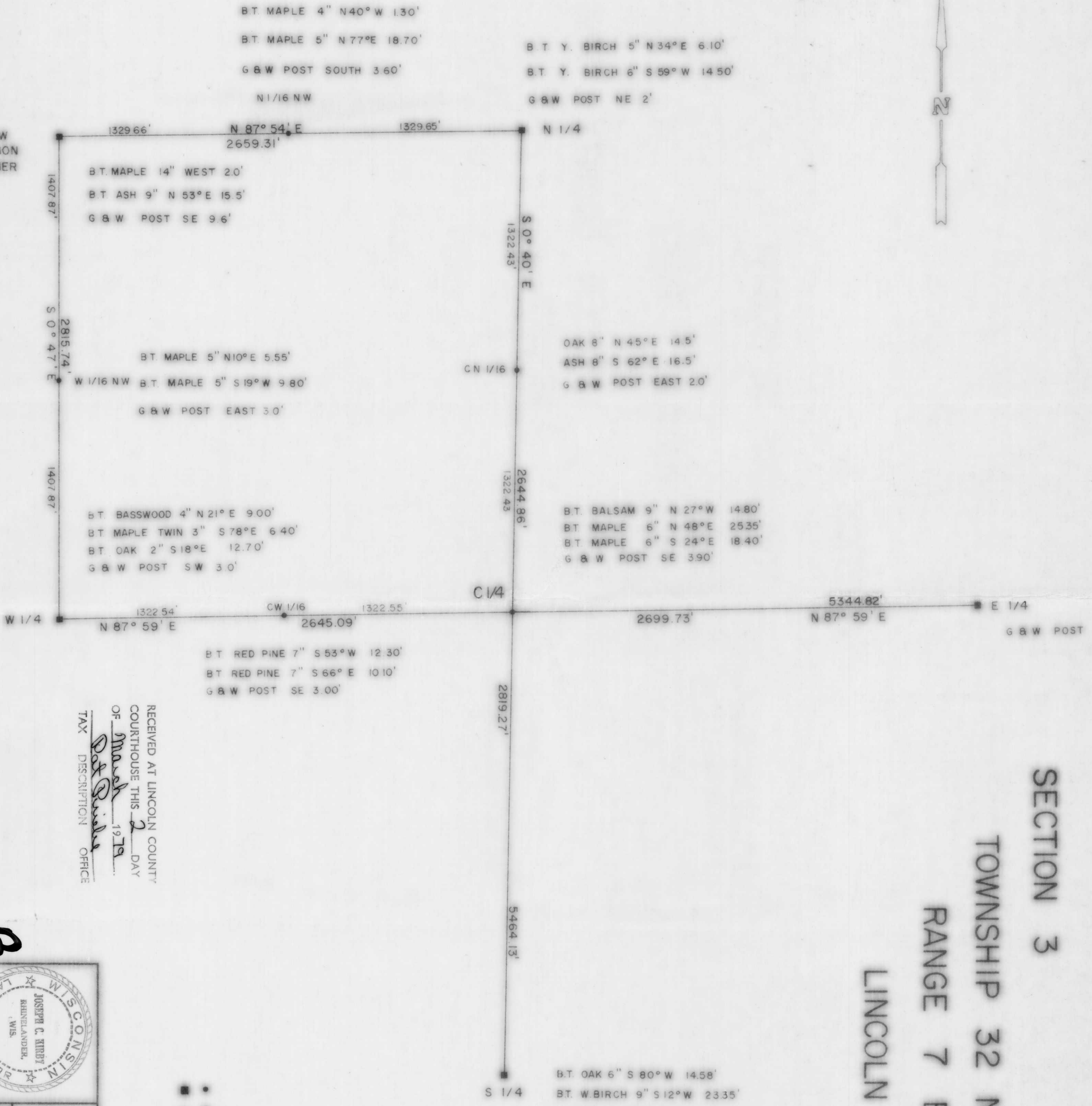

SECTION 3

TOWNSHIP 32 NORTH
RANGE 7 EAST

LINCOLN COUNTY,
WIS.



RECEIVED AT LINCOLN COUNTY
COURTHOUSE THIS 2 DAY
OF March 1979
Pat Quinlan
TAX DESCRIPTION OFFICE

LEGEND
● BRASS CAPPED IRON PIPE
■ GRANITE MONUMENT

B



LINCOLN COUNTY
FORESTRY DEPARTMENT
MERRILL, WISCONSIN
SCALE 1" = 400'
DATE FEB. 15, 1979 DWN. BY J.E.S.
DWG. NO. GENISOT AND ASSOCIATES, INC.
6923-2 RHNELANDER, WIS.