

8" W BIRCH N 43° W 42.6'  
10" CHERRY N 86° E 26.2'  
G & W POST 3' NW

12" OAK S 73° W 42.60'  
11" BALSAM N 50° W 39.60'  
G & W POST 2.5' N

12" OAK S 55° E 11.46'  
6" RED PINE S 13° E 7.60'  
12" W BIRCH N 14° W 21.50'

4" CHERRY S 2° E  
5" W BIRCH N 4° W 27.40'  
G & W POST 3' NE

5" W BIRCH S 8° E 15.15'  
4" BALSAM N 44° W 10.65'  
G & W POST 3' SW

PINE LAKE

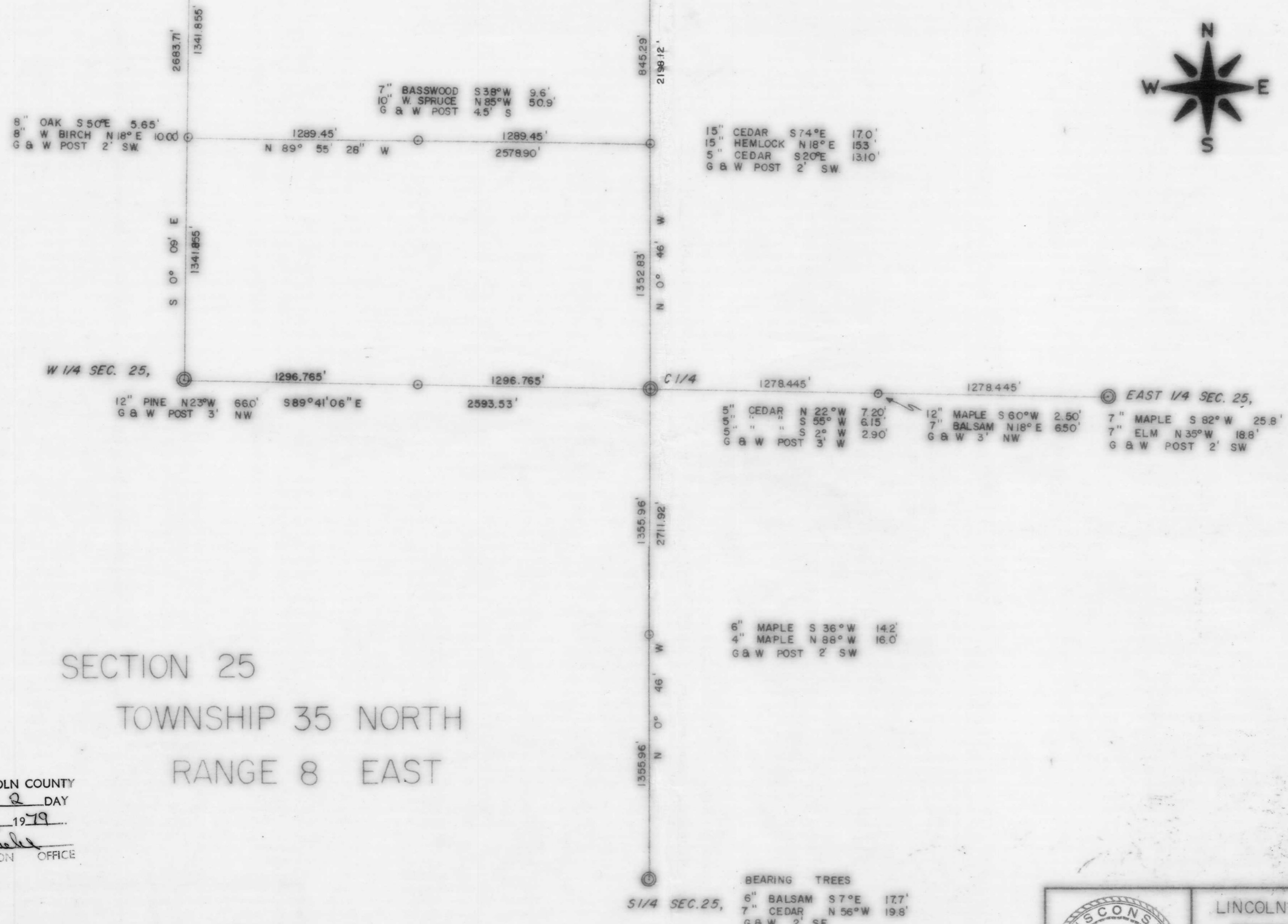

SECTION 25  
TOWNSHIP 35 NORTH  
RANGE 8 EAST

RECEIVED AT LINCOLN COUNTY  
COURTHOUSE THIS 2 DAY  
OF March 1979  
Pat Riecke  
TAX DESCRIPTION OFFICE

BEARING TREES  
6" BALSAM S 7° E 17.7'  
7" CEDAR N 56° W 19.8'  
G & W 2' SE

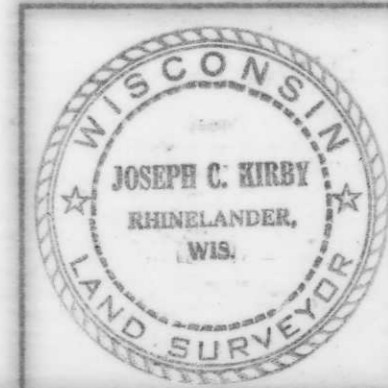

LINCOLN COUNTY  
FORESTRY DEPARTMENT  
MERRILL, WISCONSIN 54452  
SCALE 1" = 400' DATE 2-14-79 OWN. BY K  
DWG. NO. 6923 - GENISOT AND ASSOCIATES, INC.,  
RHINELANDER, WIS.

B