

NOTE: PRINTS MADE FROM THIS, MAY NOT AGREE WITH THE RECORDED DOCUMENT

Plat No. 0088

NUMBER OF COPIES 5  
Rec'd JAN 0 9 1979

# JACKSON'S ADDITION TO GLEASON

Part of the  
SE 1/4 of the SE 1/4  
and part of the  
NE 1/4 of the SE 1/4  
SECTION 28, T33N, R8E  
Russell Township  
Lincoln County, Wisconsin  
INMAN, FOLTZ & ASSOCIATES INC.  
MERRILL, WISCONSIN

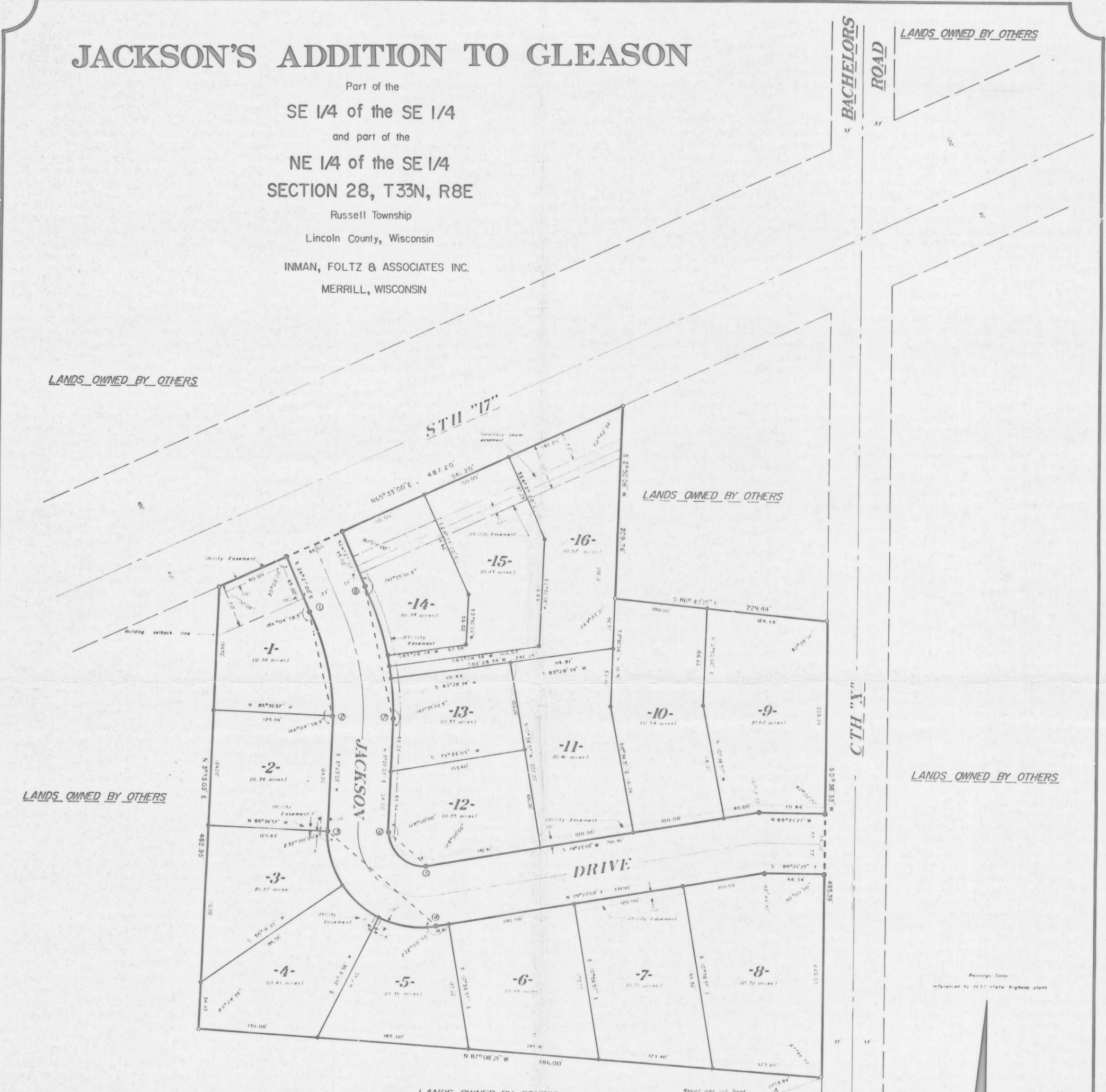

CURVE DATA TABLE

CHORD NO.	CHORD DIST.	CHORD BEARING	CHORD ANGLE	CENTRAL ANGLE	ARC LENGTH
1-2	285.00	S 40° 30' 00" W	113.10° 00' 00"	113.10° 00' 00"	119.10
2-3	187.50	S 40° 30' 00" W	113.10° 00' 00"	113.10° 00' 00"	77.05
3-4	187.50	S 40° 30' 00" W	113.10° 00' 00"	113.10° 00' 00"	77.05
4-5	187.50	S 40° 30' 00" W	113.10° 00' 00"	113.10° 00' 00"	77.05
5-6	187.50	S 40° 30' 00" W	113.10° 00' 00"	113.10° 00' 00"	77.05
6-7	187.50	S 40° 30' 00" W	113.10° 00' 00"	113.10° 00' 00"	77.05
7-8	187.50	S 40° 30' 00" W	113.10° 00' 00"	113.10° 00' 00"	77.05
8-9	187.50	S 40° 30' 00" W	113.10° 00' 00"	113.10° 00' 00"	77.05
9-10	187.50	S 40° 30' 00" W	113.10° 00' 00"	113.10° 00' 00"	77.05
10-11	187.50	S 40° 30' 00" W	113.10° 00' 00"	113.10° 00' 00"	77.05
11-12	187.50	S 40° 30' 00" W	113.10° 00' 00"	113.10° 00' 00"	77.05
12-13	187.50	S 40° 30' 00" W	113.10° 00' 00"	113.10° 00' 00"	77.05
13-14	187.50	S 40° 30' 00" W	113.10° 00' 00"	113.10° 00' 00"	77.05
14-15	187.50	S 40° 30' 00" W	113.10° 00' 00"	113.10° 00' 00"	77.05
15-16	187.50	S 40° 30' 00" W	113.10° 00' 00"	113.10° 00' 00"	77.05

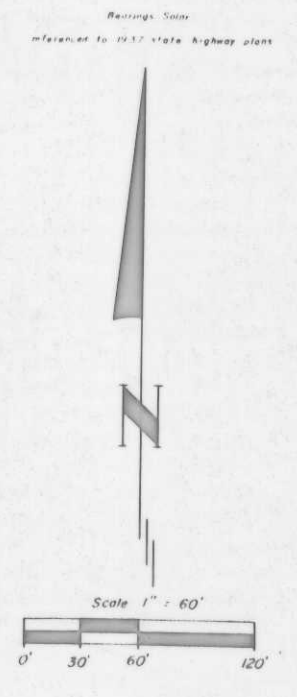

LEGEND  
• 2 1/2" x 10" round iron nail weighing 1.50 lbs per 100  
• 1 1/2" x 10" round iron nail weighing .80 lbs per 100  
○ 1/2" iron pipe found in place

Alan C. Drum  
Registered Land Surveyor S-1456  
Dated at Merrill, Wisconsin  
this 2nd day of October, 1978



There are no objections to this plat with respect to Secs. 236.15, 236.16, 236.20 and 236.21 (1) and (2), Wis. Stats., and Hy 33 of the Wis. Admin. Code as provided by Sec. 236.12 (6), Wis. Stats.  
Certified this 30th day of January, 1979.  
Robert J. Chittenden  
Department of Local Affairs & Development

RECEIVED AT LINCOLN COUNTY COURTHOUSE THIS 2 DAY OF March 1979  
Pat Plunk  
TAX DESCRIPTION OFFICE

Revised this 13th day of November, 1978  
Revised this 2nd day of January, 1979

M1001 A