

NW Cor., Sec. 10

Essex Road

Section Line

W 1/6 NW Cor., Sec. 10

W 1/4 Cor., Sec. 10

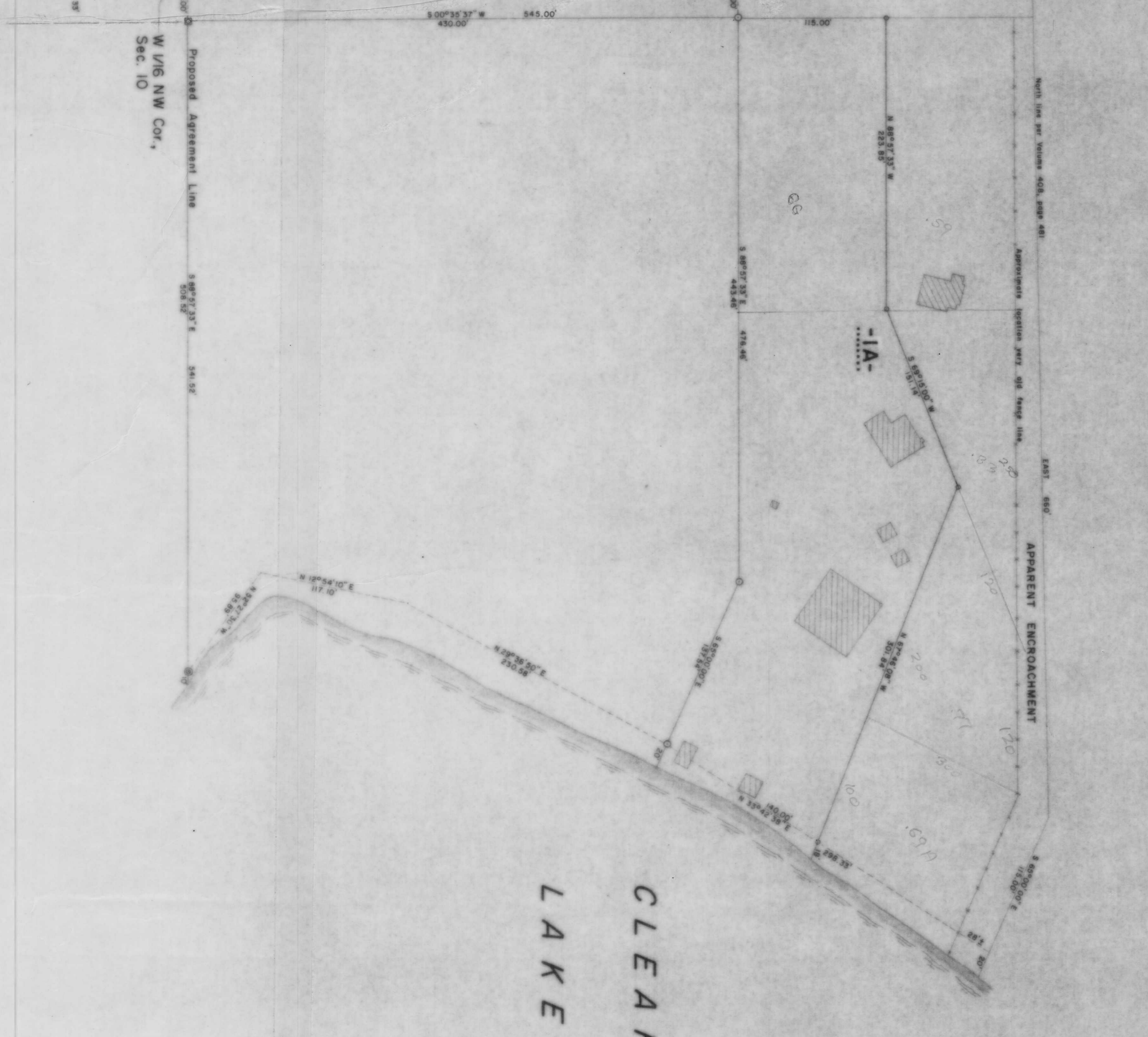

Part of the

W 1/2, of the NW 1/4

SECTION 10

T. 35 N., R. 6 E.

Town of Bradley  
Lincoln County, Wis.

BEARINGS SOLAR

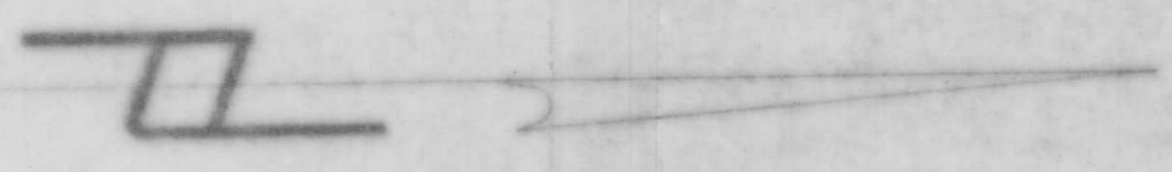

LEGEND

- 3" x 3" CONCRETE MONUMENT w/ BRASS CAP FOUND IN PLACE
- ⊙ BRASS MONUMENT FOUND IN PLACE
- ⊙ AXLE SHAFT FOUND IN PLACE
- 1 1/2" IRON PIPE FOUND IN PLACE
- 1 1/4" IRON PIPE SET THIS SURVEY
- ▨ DENOTES BUILDING
- 1" IRON PIPE SET THIS SURVEY

L999B

TIMBERLAND SURVEYORS, INC. FOND DU LAC, WISCONSIN

STUART L. SMITH  
1000 S. STATE ST.  
MERRILL, WIS. 54452

DATE: 1 SEP 88  
REVISED: 2 APR 87

BY: L.J.S.  
DWG. NO.: 620