

Part of
SECTION 22
T. 35 N., R. 3 E.
 Town of Harrison
 Lincoln County, Wis.

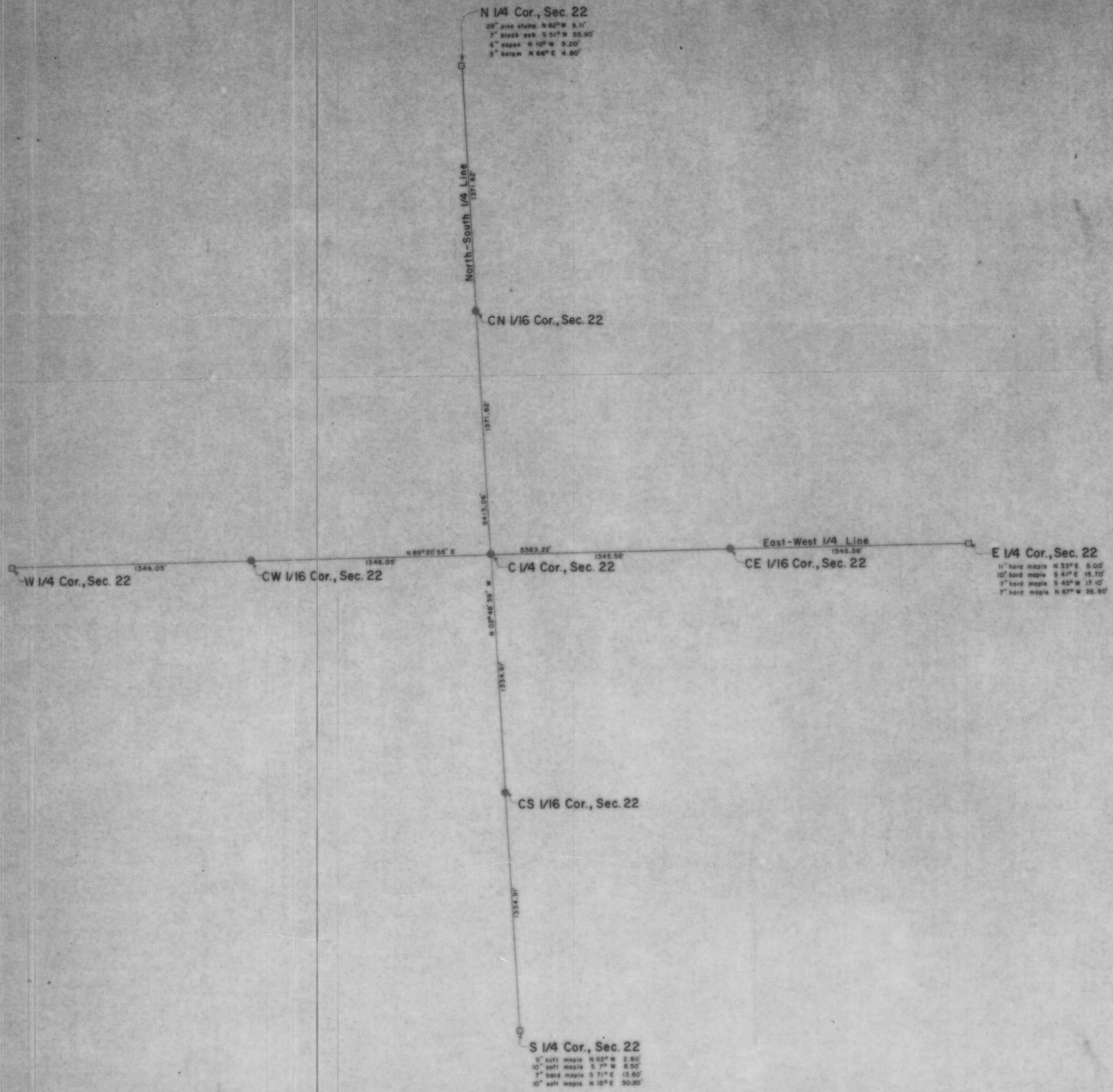

LEGEND

- 6" 6" GRANITE MONUMENT BY FRANCIS FOX FOUND IN PLACE.
- ⊙ 2" IRON PIPE WITH BRASS CAP SET THIS SURVEY.

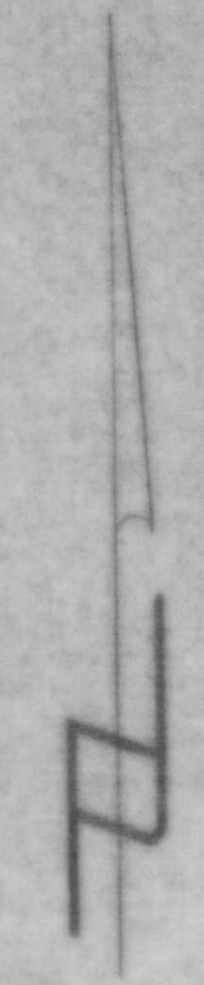

BEARINGS ASSUMED

NOTE

FIELD WORK AND SETTING OF MONUMENTS ON THIS SURVEY HAVE BEEN DONE BY LINCOLN COUNTY FORESTRY LAND & PARKS DEPARTMENT CREWS.

A
L99

TIMBERLAND SURVEYORS, INC. TOMAHAWK, WIS.

WISCONSIN LAND SURVEYORS ASSOCIATION

LINCOLN COUNTY FORESTRY LAND & PARKS DEPARTMENT
 MERRILL, WIS. 54452

DATE: JUL 95 DWN. BY: L.J.S. SCALE: 1" = 300'

REVISED BY: 610