

A.P.'s 73, 74, 115 & 116
of the
City of Tomahawk
being in
GOV'T. LOT 8
and the
NE 1/4, of the SE 1/4
SECTION 34
T. 35 N., R. 6 E.
Lincoln County, Wis.

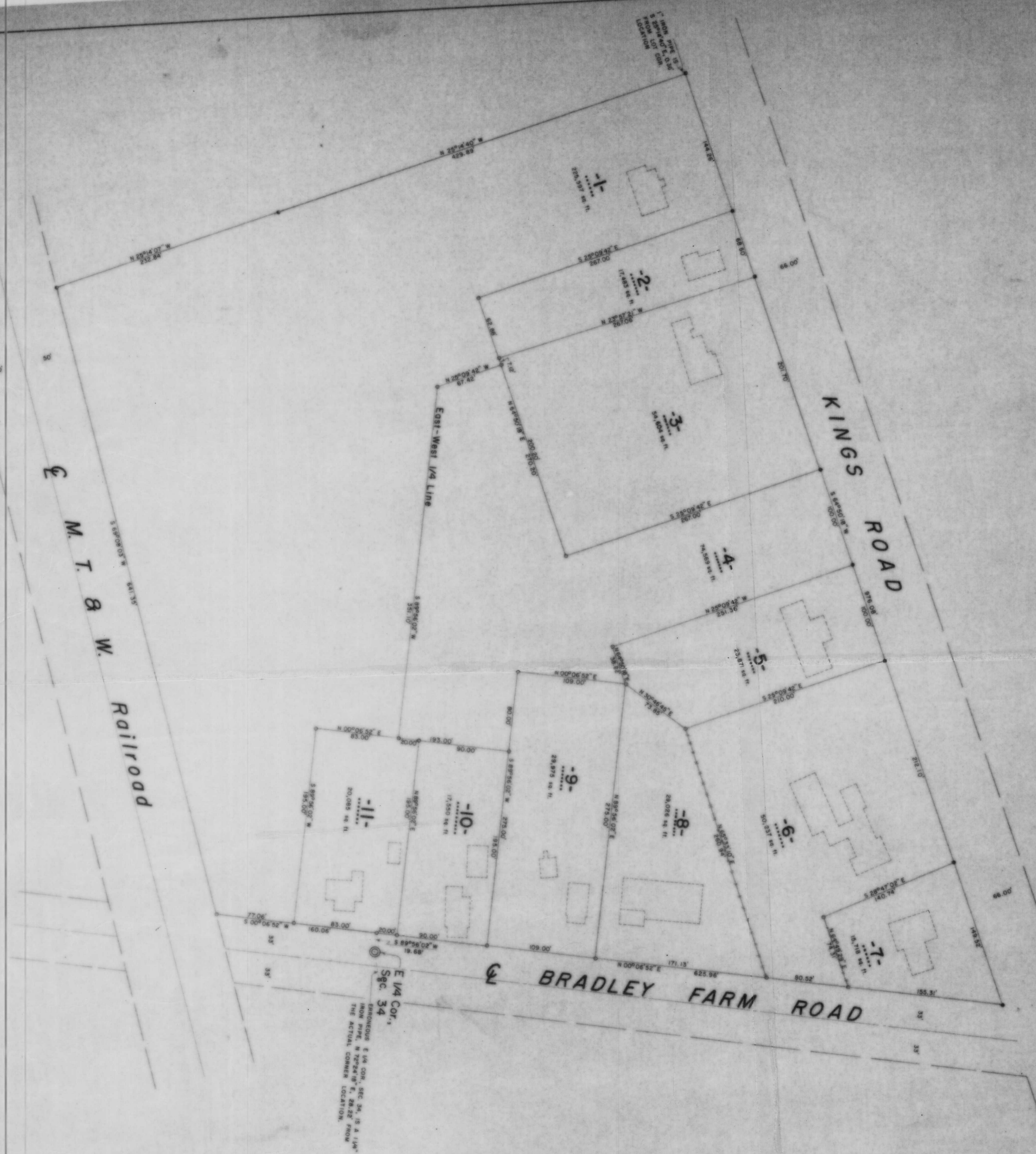

- LEGEND**
- ⊙ BENCHMARK FOUND IN PLACE
 - 1" IRON PIPE FOUND IN PLACE
 - 1" IRON PIPE SET THIS SURVEY
 - 3/4" IRON ROD SET THIS SURVEY
 - DENOTE BUILDINGS
 - FENCE LINE
 - 1/4" IRON PIPE FOUND IN PLACE

L 98B

TIMBERLAND SURVEYORS, INC. TOMAHAWK
SURVEYORS
FIRST FINANCIAL SAVINGS ASSOCIATION & ANTHONY KRYSHAK

DATE: 9 JUL 87
SCALE: 1" = 60'
DRAWN BY: L.J.S.
CHECKED BY: [Signature]
REVISED BY: [Signature]

559