

Part of the
 E 1/2, of the SE 1/4
 SECTION 33
 T. 35 N., R. 6 E.
 in the
 City of Tomahawk
 Lincoln County, Wis.

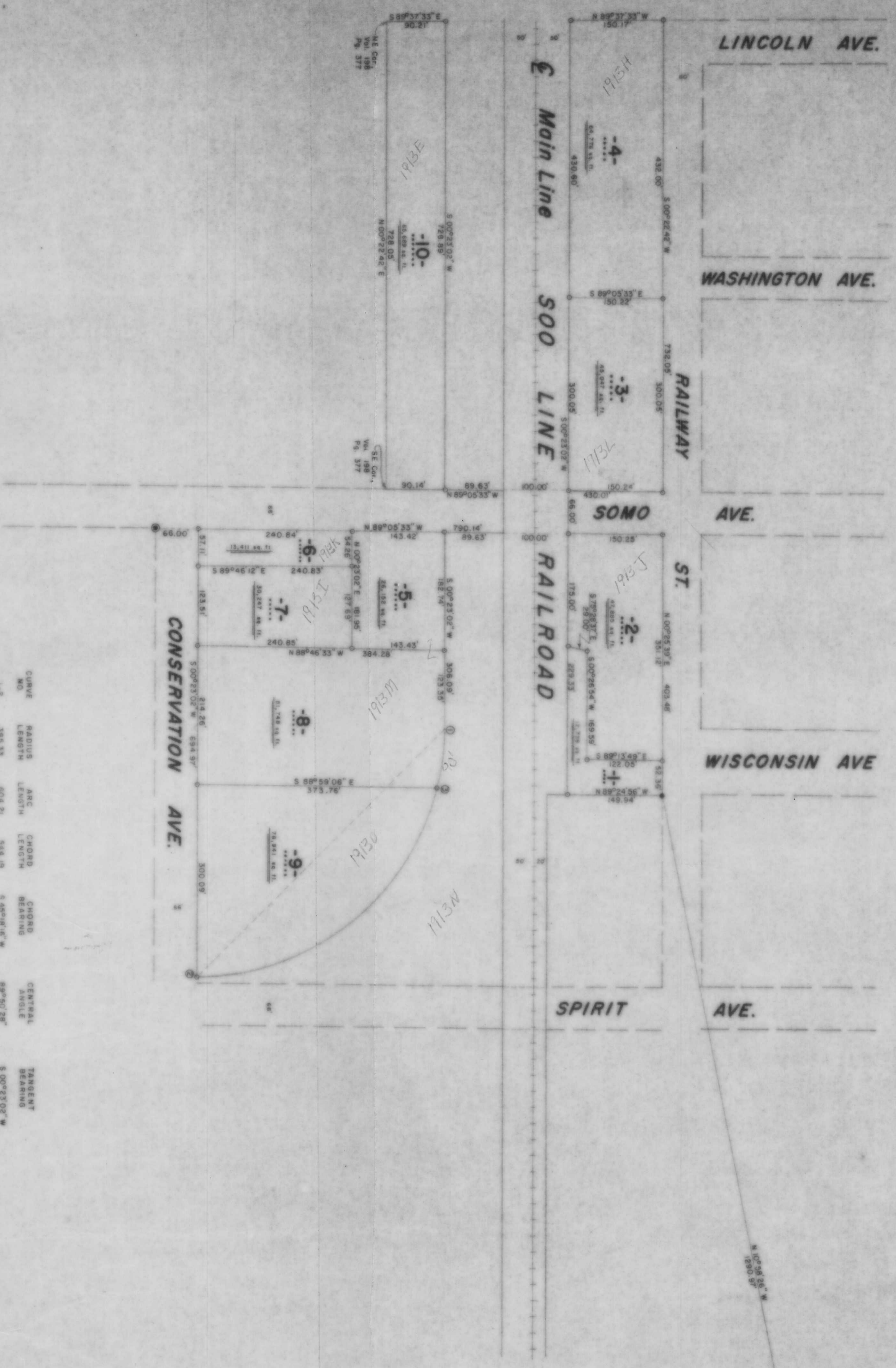

CURVE NO.	RADIUS	ARC LENGTH	ANG. LENGTH	CHORD LENGTH	CHORD BEARING	CENTRAL ANGLE	TANGENT BEARING
1-2	385.33	601.21	54.19	344.19	5 46°16'0" W	89°50'28"	5 00°23'02" W
1-3	385.33	60.00	30.00	30.00	5 07°40'33" W	13°24'48"	5 00°23'02" W
3-3	385.33	514.01	478.74	300.09	5 52°00'33" W	78°23'42"	5 10°47'48" W

- LEGEND**
- 3/4" IRON PIPE FOUND IN PLACE.
 - 1" IRON PIPE SET THIS SURVEY.
 - ⊙ BRASS CAP MONUMENT FOUND IN PLACE.
 - ⊙ BRONZE MONUMENT FOUND IN PLACE.

TIMBERLAND SURVEYORS, INC.
 CITY OF TOMAHAWK
 & OTHERS

DATE: 12 JUN 87
 REVISION: 1 JUL 87
 SCALE: 1" = 100'

660

L98A