

SURVEY MAP

OF PART OF GOV'T. LOT 6 & PART OF THE NE 1/4
OF THE SW 1/4 OF SECTION 14, T31N, R6E, LINCOLN
COUNTY, WISCONSIN.

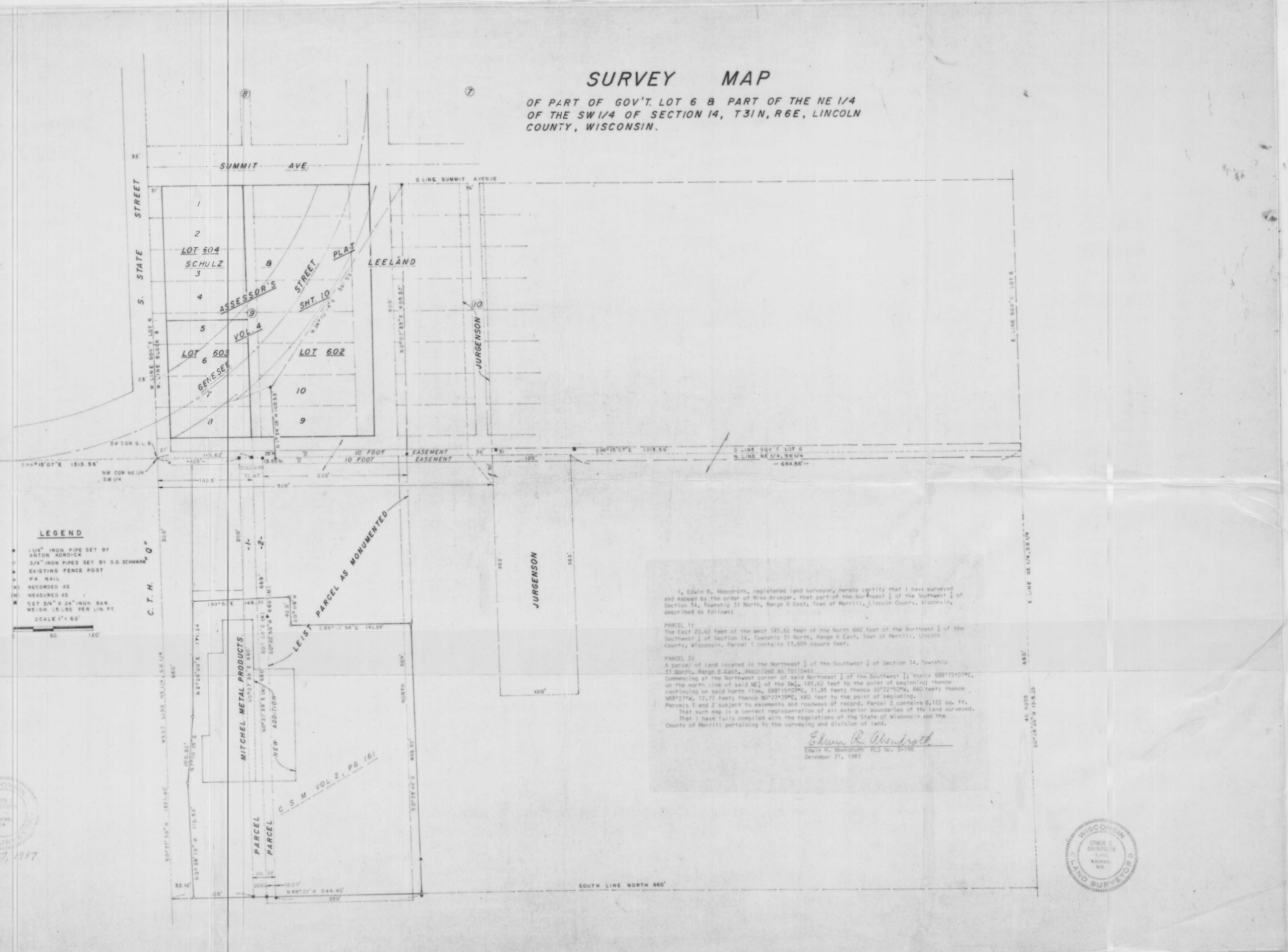

LEGEND

- 1/4" IRON PIPE SET BY ANTON KORDICK
 - 3/4" IRON PIPES SET BY S.D. SCHWARK
 - EXISTING FENCE POST
 - PK NAIL
 - (R) RECORDED AS
 - (M) MEASURED AS
 - SET 3/4" X 24" IRON BAR WEIGH 15 LBS PER LIN. FT.
- SCALE 1" = 60'

I, Edwin R. Abendroth, registered land surveyor, hereby certify that I have surveyed and mapped by the order of Mike Krueger, that part of the Northeast 1/4 of the Southwest 1/4 of Section 14, Township 31 North, Range 6 East, Town of Merrill, Lincoln County, Wisconsin, described as follows:

PARCEL 1:
The East 20.62 feet of the west 145.62 feet of the North 660 feet of the Northeast 1/4 of the Southwest 1/4 of Section 14, Township 31 North, Range 6 East, Town of Merrill, Lincoln County, Wisconsin. Parcel 1 contains 13,609 square feet.

PARCEL 2:
A parcel of land located in the Northeast 1/4 of the Southwest 1/4 of Section 14, Township 31 North, Range 6 East, described as follows:
Commencing at the Northwest corner of said Northeast 1/4 of the Southwest 1/4; thence S88°15'07"E, on the north line of said NE 1/4 of the SW 1/4, 145.62 feet to the point of beginning; thence continuing on said north line, S88°15'07"E, 11.85 feet; thence S0°22'50"W, 660 feet; thence N58°27'14", 12.77 feet; thence N0°27'39"E, 660 feet to the point of beginning.
Parcels 1 and 2 subject to easements and roadways of record. Parcel 2 contains 8,122 sq. ft.
That such map is a correct representation of all exterior boundaries of the land surveyed.
That I have fully complied with the regulations of the State of Wisconsin and the County of Merrill pertaining to the surveying and division of land.

Edwin R. Abendroth
Edwin R. Abendroth, RLS No. 5-798
December 21, 1987

