

- LEGEND**
- REPRINTED MONUMENT, SET THIS SURVEY
 - 1/4" IRON PIPE, SET THIS SURVEY
 - STEEL RIGHT-OF-WAY POST
 - - - PRIVATE ROADS AND ACCESS STRIP
 - ▭ BUILDINGS

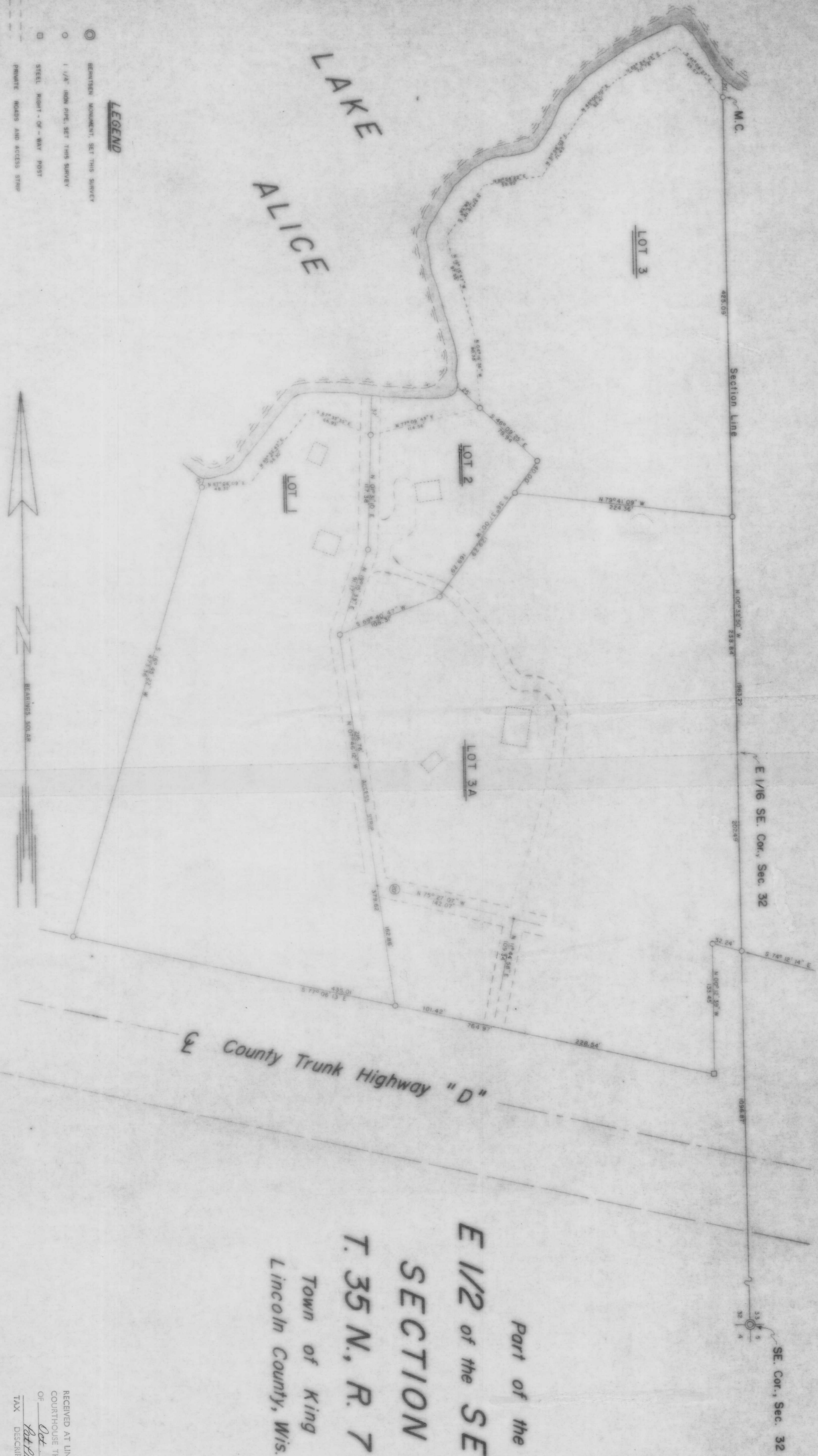

Part of the
 E 1/2 of the SE 1/4
 SECTION 32
 T. 35 N., R. 7 E.
 Town of King
 Lincoln County, Wis.

RECEIVED AT LINCOLN COUNTY
 COURTHOUSE THIS 31st DAY
 OF Oct 19 85
 At Phillips
 TAX DESCRIPTION OFFICE

TIMBERLAND SURVEYORS, INC. TOMAHAWK, WIS.

WEST COUSIN
 JOHN LOKA
 RFD 5
 TOMAHAWK, WIS. 54487

DATE 27 APR 78
 DRAWN BY J. LOKA
 CHECKED BY J. LOKA
 REVISIONS 319

L95B