

RIVER SPIRIT FLOWAGE

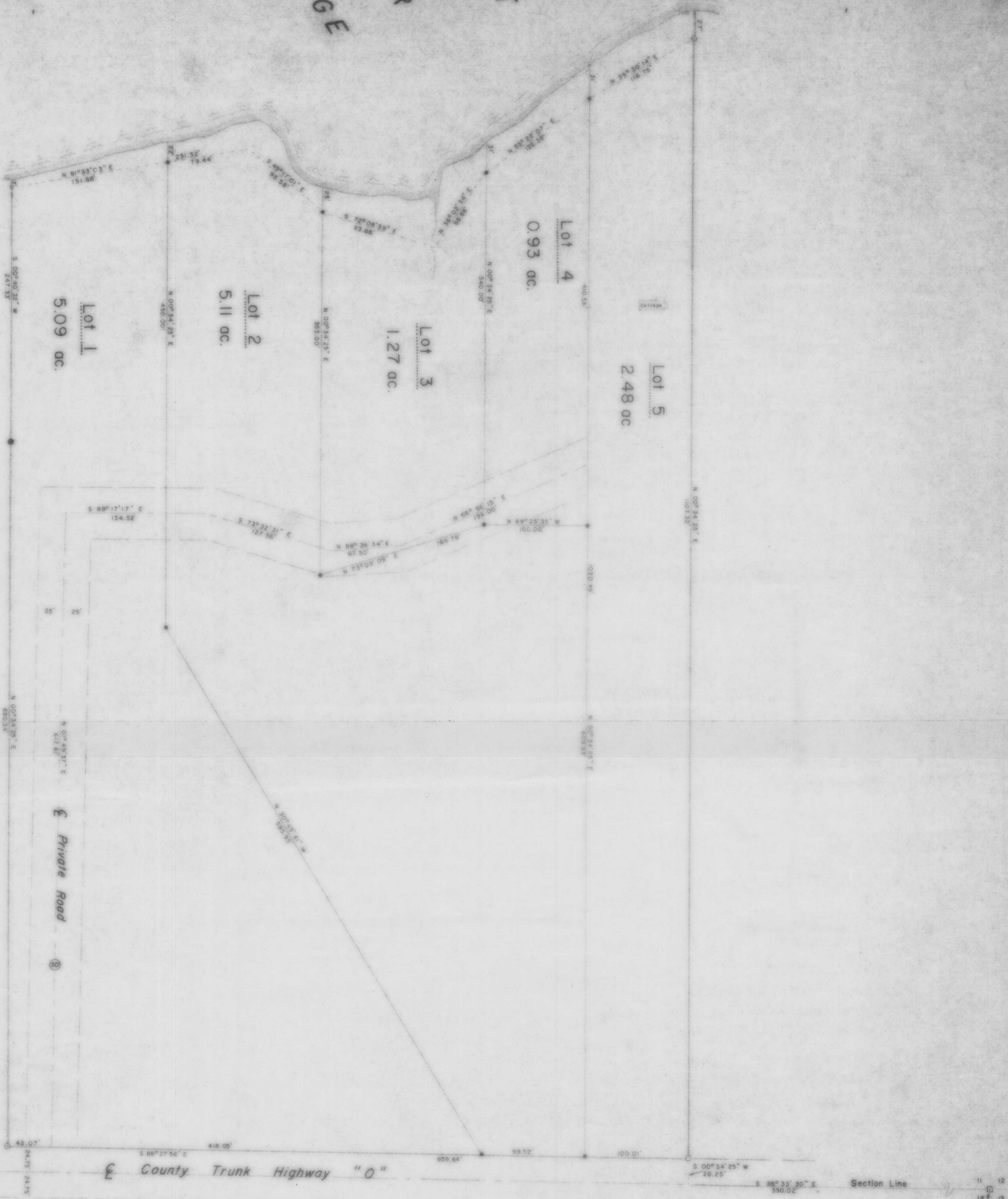

Section Line
SE Cor., Sec. 11

Part of the
SE 1/4 of the SE 1/4
SECTION 11
T. 34 N., R. 5 E.
Town of Tomahawk
Lincoln County, Wisconsin

194B

Legend

- 1" IRON ROD, FOUND IN PLACE
- 1/4" IRON PIPE, FOUND IN PLACE
- 2" X 2" SQUARE IRON BAR, FOUND IN PLACE
- 1/2" IRON PIPE, SET THIS SURVEY
- 1/4" IRON PIPE, SET THIS SURVEY

RECEIVED AT LINCOLN COUNTY
COURTHOUSE THIS 2nd DAY
OF Oct 1985
Pat Ricks
TAX DESCRIPTION OFFICE

TIMBERLAND SURVEYORS, INC. TOMAHAWK

Daniel J. Schulz
R. F. D.

Tomahawk, WI. 54487

DATE 11 AUG 80 DRAWN BY M.D.S. SCALE 1" = 40'
REVISED 23 OCT 80 BY L.J.S. DWG. NO. 375



BEARINGS SOLAR