

I, HEREBY CERTIFY THAT I HAVE SURVEYED THE ABOVE DELINEATED PARCEL AND THE ABOVE MAP IS AN ACCURATE SURVEY AND A TRUE REPRESENTATION THEREOF AND CORRECTLY SHOWS THE EXTERIOR BOUNDARY LINES AND LOCATION OF BUILDINGS AND OTHER IMPROVEMENTS ON AND NEAR SAID PROPERTY.

SURVEYOR'S CERTIFICATE

CELESTINE J. SCHMIDT R.C.S. 1197

Part of
GOV'T. LOT 7
 In the
City of Tomahawk
 WIS.
SEC. 33, T. 35N., R. 6 E.

108,150 SQ. FT.
 2.483 ACRES

RECEIVED AT LINCOLN COUNTY
 COURTHOUSE THIS 24th DAY
 OF Oct 1935.
Pat Hilde
 TAX DESCRIPTION OFFICE

L93B

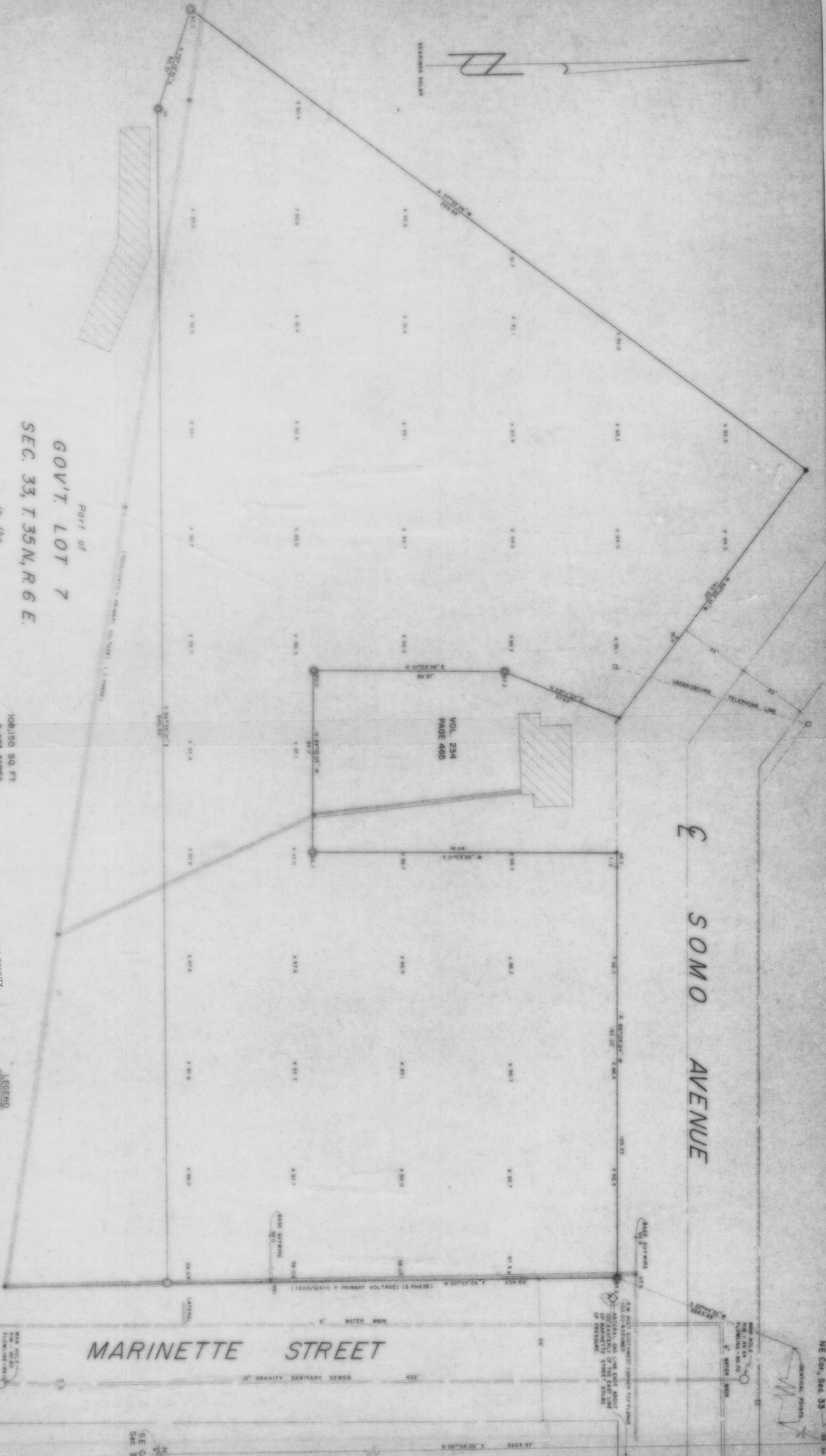

LEGEND

- 6" CONCRETE MONUMENT
- IRON ROD FOUND
- IRON PIPE SET THIS SURVEY
- TELEPHONE BOX & LINES
- POWER POLE & LINES
- ANCHORS & WATER MAIN
- MAN HOLE & SANITARY SEWER
- 2" 2" CAST-IRON CONCRETE, W.C.S.
- P.K. MARK FOUND
- 1.62" IRON PIPE FOUND
- ENCLOSURES DEMOTE BUILDINGS

TIMBERLAND SURVEYORS INC.
 SURVEYORS FOR
 Housing Authority of the
 County of Lincoln
 119 W. Wisc. Ave.
 Tomahawk, Wisc. 54487

DATE	15 JAN 1935	BY	C.E. A.L.B.	SCALE	AS SHOWN
REVISED		BY		DATE	
REVISION		NO.			
					301

MARINETTE STREET

SOMO AVENUE

NE Cor., Sec. 33