

Spirit River Flowage

Part of the
NW 1/4 of the SW 1/4
Section 8
T. 34 N., R. 6 E.
 Town of Bradley
 Lincoln County
 Wisconsin

LEGEND

- 2" IRON PIPE, FOUND IN PLACE.
- 1 1/2" IRON PIPE, SET THIS SURVEY.
- ⊗ RAILROAD SPIKE, FOUND IN PLACE.
- 1" IRON PIPE, SET THIS SURVEY.

Parcel "B"

Parcel "A"

BEARINGS 30.48
N

RECEIVED AT LINCOLN COUNTY
 COURTHOUSE THIS 24 DAY
 OF Oct, 1985
 TAX DESCRIPTION OFFICE
Pat Pribe

L92A

TIMBERLAND SURVEYORS, INC. TOMAHAWK, WIS.
 SURVEY FOR
 GORDON WEE
 N9016 Belliveau Rd. N.
 Tomahawk, WI. 54487

DATE 9 JULY 81 DWN BY M.D.W. SCALE 1" = 50'
 REVISED 24 JAN 85 BY L.J.S. DWG. NO. 406
 REVISED 6 FEB 85 BY L.J.S.

W 1/16 SW Cor., Sec. 8

C 1/16 SW Cor., Sec. 8

Section Line
 SW Cor., Sec. 8

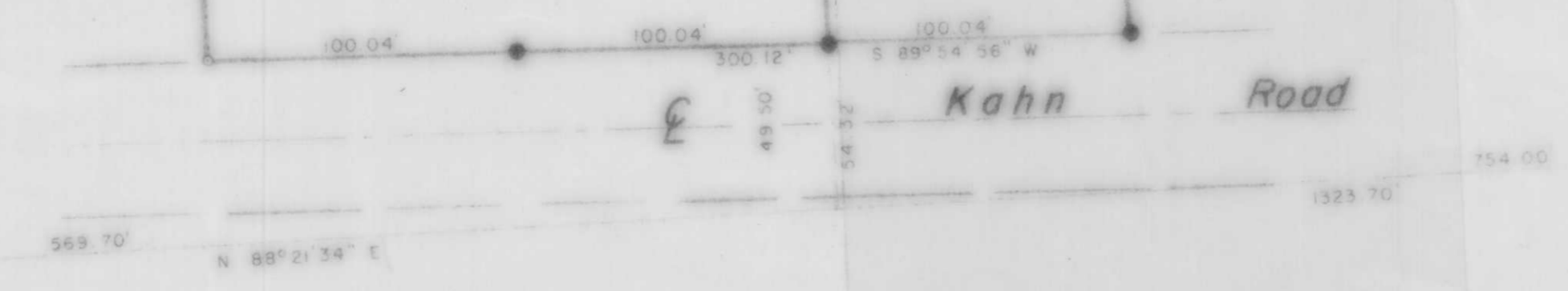

Kahn Road