

North-South 1/4 Line 1291.96
 N 1/4 Cor., Sec. 16
 North 1/16 Line 1332.10
 C 1/16 NE Cor., Sec. 16
 East 1/16 Line 1301.03
 CN 1/16 Cor., Sec. 16
 5 01° 40' 00" W 451.80 1938.26

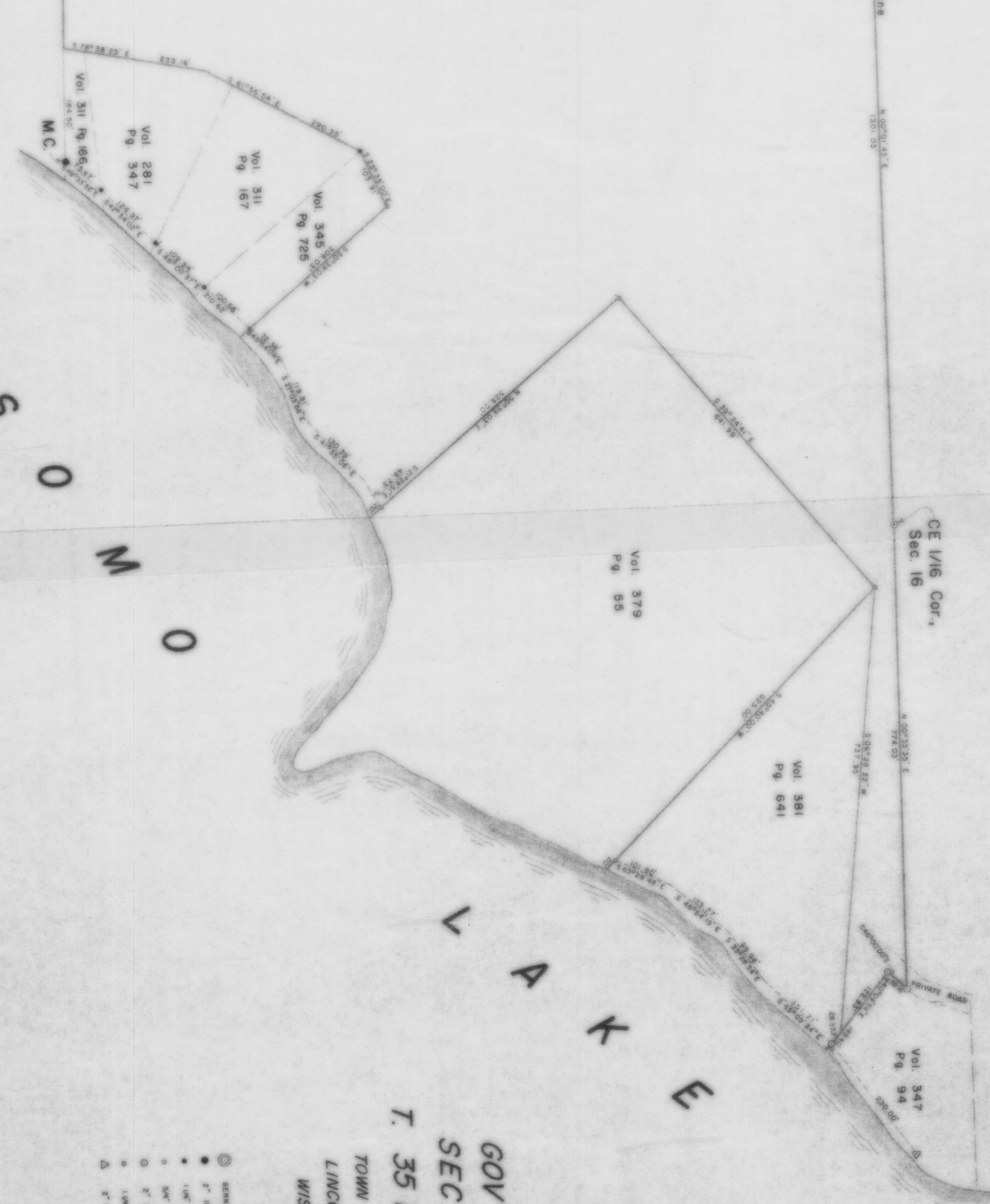

S
O
W
O

GOV'T LOT 3
 SECTION 16
 T. 35 N., R. 5 E.
 TOWN OF WILSON
 LINCOLN COUNTY
 WISCONSIN

- LEGEND**
- ⊙ BENCHMARK FOUND IN PLACE
 - 2" IRON PIPE FOUND IN PLACE
 - 1 1/2" IRON PIPE FOUND IN PLACE
 - 1" IRON PIPE FOUND IN PLACE
 - 3/4" IRON PIPE FOUND IN PLACE
 - 2" IRON PIPE SET THIS SURVEY
 - 1 1/4" IRON PIPE SET ON PREVIOUS SURVEY
 - △ 2" x 1/8" IRON PIN FOUND IN PLACE

RECEIVED AT LINCOLN COUNTY
 COURTHOUSE THIS 23rd DAY
 OF Oct 1985
 At Public Office
 TAX DESCRIPTION

L91B

TIMBERLAND SURVEYORS, INC.
 ALLAN LAMER
 429 W. REDWOOD ST.
 STURGEON BAY, WI.
 DATE: 10 MAR 85
 REVISED: 459