

SITE & PROPERTY SURVEY
of the
GOLDEN AGE NURSING HOME

A. P. 75
of the
City of Tomahawk
being in
GOVT. LOT 8
and the
NE 1/4, of the SE 1/4
SECTION 34
T. 35 N., R. 6 E
Lincoln County, Wis.

TO ALL PARTIES INTERESTED IN TITLE TO THE PREMISES SURVEYED, I LESTER J. SCHMIT, REGISTERED LAND SURVEYOR, DO HEREBY CERTIFY THAT I HAVE SURVEYED AND MAPPED THIS PROPERTY AND THAT THERE ARE NO ENCROACHMENTS OF BUILDINGS OR THEIR APPURTENANCES.

LEGEND

- 1" IRON PIPE SET BY SURVEY OF KEITH R. VREELAND, NOV. 1975.
- ★ 1" IRON PIPE FOUND IN PLACE.
- 1" IRON PIPE SET THIS SURVEY.

RECEIVED AT LINCOLN COUNTY
COURTHOUSE THIS 2nd DAY
OF Oct 1985
Lester J. Schmit
TAX DESCRIPTION OFFICE

CURVE DATA TABLE

CURVE NO.	RADIUS LENGTH	ARC LENGTH	CHORD LENGTH	CHORD BEARING	CENTRAL ANGLE	TANGENT BEARING
1-2	1576.32	440.15	435.75	S 60°18'20" W	16°00'00"	S 68°18'20" W

BEARINGS REFERENCED TO THE EAST LINE OF 11th STREET ASSUMED NORTH

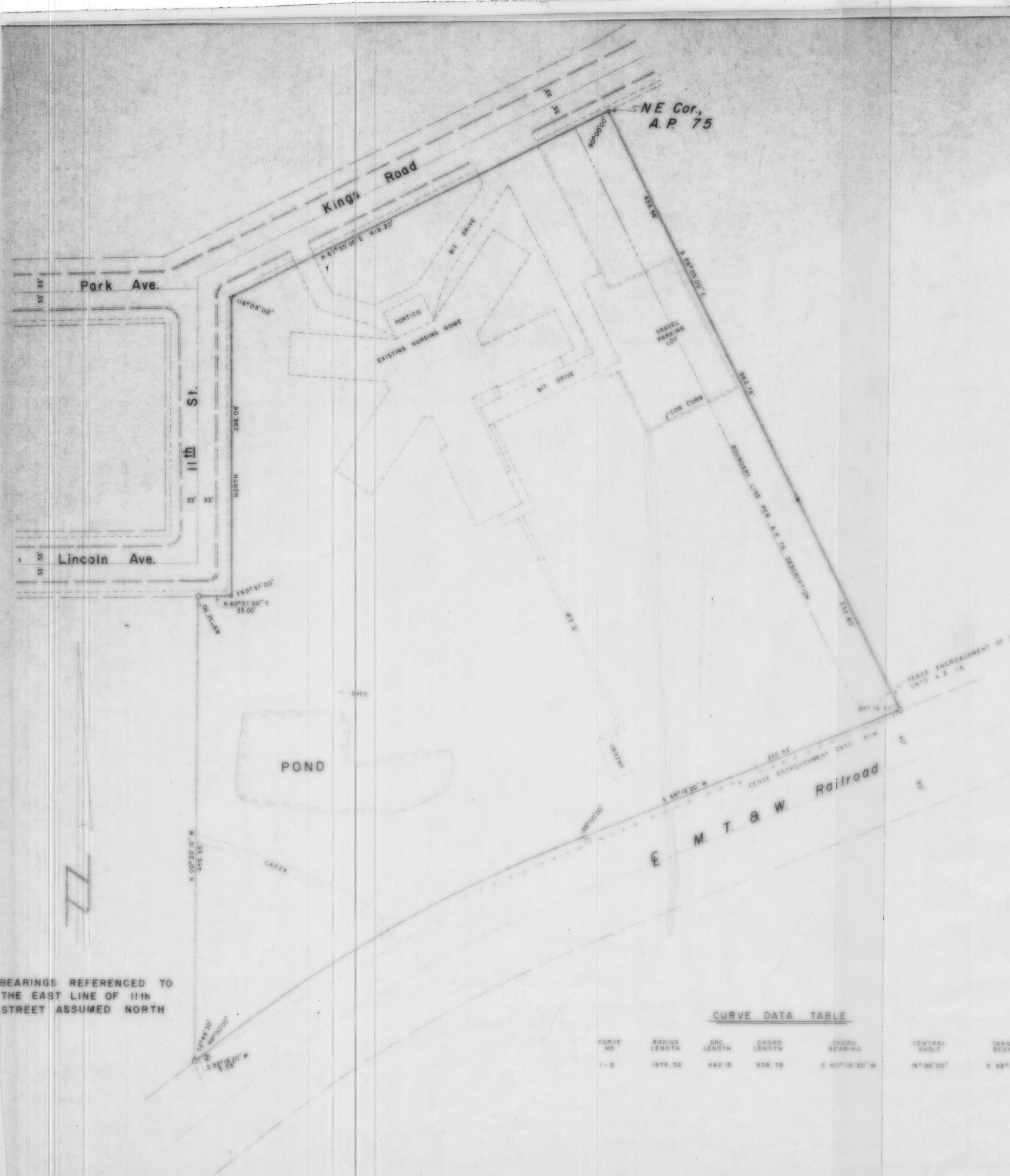

TIMBERLAND SURVEYORS, INC. TOMAHAWK, WIS.
SURVEY FOR
Community Care Centers, Inc.
P.O. Box 68
Tomahawk, Wis. 54487

DATE 4 NOV 82 OWN BY L.J.S. SCALE 1" = 50'
REVISED 20 NOV 82 BY L.J.S. DWG NO.
REVISED MAR 85 BY L.J.S. 476

L90B