

PLAT OF SURVEY

OF

PARCEL 1: THAT PART OF THE WEST HALF OF THE NORTHEAST QUARTER OF SECTION 30, TOWNSHIP 32 NORTH, RANGE 7 EAST, DESCRIBED AS FOLLOWS: COMMENCING AT THE NORTHWEST CORNER OF SAID NORTHEAST QUARTER (SAID POINT BEING THE INTERSECTION OF THE CENTERLINE OF U. S. ROUTE 51 WITH THE CENTERLINE OF COUNTY TRUNK HIGHWAY C); THENCE SOUTH ALONG THE WEST LINE OF SAID NORTHEAST QUARTER A DISTANCE OF 800.0 FEET; THENCE EAST AT RIGHT ANGLES TO THE LAST DESCRIBED LINE A DISTANCE OF 660.0 FEET; THENCE SOUTH PARALLEL WITH THE WEST EAST LINE OF THE WEST HALF OF SAID NORTHEAST QUARTER; THENCE NORTH ALONG SAID EAST LINE TO THE NORTH LINE OF SAID NORTHEAST QUARTER; THENCE WEST ALONG THE NORTH LINE OF SAID NORTHEAST QUARTER TO THE POINT OF BEGINNING, (EXCEPTING THEREFROM THAT PART TAKEN FOR HIGHWAYS), IN LINCOLN COUNTY, WISCONSIN.

PARCEL 2: THAT PART OF THE WEST HALF OF THE NORTHEAST QUARTER OF SECTION 30, TOWNSHIP 32 NORTH, RANGE 7 EAST, DESCRIBED AS FOLLOWS: COMMENCING AT THE NORTHWEST CORNER OF SAID NORTHEAST QUARTER (SAID POINT BEING THE INTERSECTION OF THE CENTERLINE OF U. S. ROUTE 51 WITH THE CENTERLINE OF COUNTY TRUNK HIGHWAY C); THENCE SOUTH ALONG THE WEST LINE OF SAID NORTHEAST QUARTER A DISTANCE OF 800.0 FEET TO THE POINT OF BEGINNING OF THIS DESCRIPTION; THENCE EAST AT RIGHT ANGLES TO THE LAST DESCRIBED LINE A DISTANCE OF 660.0 FEET; THENCE SOUTH PARALLEL WITH THE WEST LINE OF SAID NORTHEAST QUARTER A DISTANCE OF 819.50 FEET; THENCE WEST AT RIGHT ANGLES TO THE LAST DESCRIBED LINE A DISTANCE OF 660.0 FEET TO THE WEST LINE OF SAID NORTHEAST QUARTER; THENCE NORTH ALONG SAID WEST LINE A DISTANCE OF 819.50 FEET TO THE POINT OF BEGINNING, (EXCEPTING THEREFROM THAT PART TAKEN FOR U. S. ROUTE 51 RIGHT OF WAY), IN LINCOLN COUNTY, WISCONSIN.

PARCEL 3: THAT PART OF THE WEST HALF OF THE NORTHEAST QUARTER OF SECTION 30, TOWNSHIP 32 NORTH, RANGE 7 EAST, DESCRIBED AS FOLLOWS: COMMENCING AT THE NORTHWEST CORNER OF SAID NORTHEAST QUARTER (SAID POINT BEING THE INTERSECTION OF THE CENTERLINE OF U. S. ROUTE 51 WITH THE CENTERLINE OF COUNTY TRUNK HIGHWAY C); THENCE SOUTH ALONG THE WEST LINE OF SAID NORTHEAST QUARTER A DISTANCE OF 1949.50 FEET TO THE POINT OF BEGINNING OF THIS DESCRIPTION; THENCE EAST AT RIGHT ANGLES TO THE LAST DESCRIBED LINE A DISTANCE OF 660.0 FEET; THENCE SOUTH PARALLEL WITH THE WEST LINE OF SAID NORTHEAST QUARTER A DISTANCE OF 20.0 FEET; THENCE WEST AT RIGHT ANGLES TO THE LAST DESCRIBED LINE A DISTANCE OF 660.0 FEET TO THE WEST LINE OF SAID NORTHEAST QUARTER; THENCE NORTH ALONG SAID WEST LINE A DISTANCE OF 20.0 FEET TO THE POINT OF BEGINNING, (EXCEPTING THEREFROM THAT PART TAKEN FOR U. S. ROUTE 51 RIGHT OF WAY), IN LINCOLN COUNTY, WISCONSIN.

PARCEL 4: THAT PART OF THE WEST HALF OF THE NORTHEAST QUARTER OF SECTION 30, TOWNSHIP 32 NORTH, RANGE 7 EAST, DESCRIBED AS FOLLOWS: COMMENCING AT THE NORTHWEST CORNER OF SAID NORTHEAST QUARTER (SAID POINT BEING THE INTERSECTION OF THE CENTERLINE OF U. S. ROUTE 51 WITH THE CENTERLINE OF COUNTY TRUNK HIGHWAY C); THENCE SOUTH ALONG THE WEST LINE OF SAID NORTHEAST QUARTER A DISTANCE OF 1969.50 FEET TO THE POINT OF BEGINNING OF THIS DESCRIPTION; THENCE EAST AT RIGHT ANGLES TO THE LAST DESCRIBED LINE A DISTANCE OF 660.0 FEET; THENCE SOUTH PARALLEL WITH THE WEST LINE OF SAID NORTHEAST QUARTER A DISTANCE OF 300.0 FEET; THENCE WEST AT RIGHT ANGLES TO THE LAST DESCRIBED LINE A DISTANCE OF 660.0 FEET TO THE WEST LINE OF SAID NORTHEAST QUARTER; THENCE NORTH ALONG SAID WEST LINE A DISTANCE OF 300.0 FEET TO THE POINT OF BEGINNING, (EXCEPTING THEREFROM THAT PART TAKEN FOR U. S. ROUTE 51 RIGHT OF WAY), IN LINCOLN COUNTY, WISCONSIN.

PARCEL 5: THAT PART OF THE WEST HALF OF THE NORTHEAST QUARTER OF SECTION 30, TOWNSHIP 32 NORTH, RANGE 7 EAST, DESCRIBED AS FOLLOWS: COMMENCING AT THE NORTHWEST CORNER OF SAID NORTHEAST QUARTER (SAID POINT BEING THE INTERSECTION OF THE CENTERLINE OF U. S. ROUTE 51 WITH THE CENTERLINE OF COUNTY TRUNK HIGHWAY C); THENCE SOUTH ALONG THE WEST LINE OF SAID NORTHEAST QUARTER A DISTANCE OF 2269.50 FEET TO THE POINT OF BEGINNING OF THIS DESCRIPTION; THENCE EAST AT RIGHT ANGLES TO THE LAST DESCRIBED LINE A DISTANCE OF 660.0 FEET; THENCE SOUTH PARALLEL WITH THE WEST LINE OF SAID NORTHEAST QUARTER A DISTANCE OF 406.83 FEET MORE OR LESS TO THE SOUTHWEST CORNER THEREOF; THENCE NORTH ALONG SAID WEST LINE A DISTANCE OF 400.50 FEET MORE OR LESS TO THE POINT OF BEGINNING, (EXCEPTING THEREFROM THAT PART TAKEN FOR U. S. ROUTE 51 RIGHT OF WAY), IN LINCOLN COUNTY, WISCONSIN.

PARCEL 6: THAT PART OF THE WEST HALF OF THE NORTHEAST QUARTER OF SECTION 30, TOWNSHIP 32 NORTH, RANGE 7 EAST, DESCRIBED AS FOLLOWS: COMMENCING AT THE NORTHWEST CORNER OF SAID NORTHEAST QUARTER (SAID POINT BEING THE INTERSECTION OF THE CENTERLINE OF U. S. ROUTE 51 WITH THE CENTERLINE OF COUNTY TRUNK HIGHWAY C); THENCE SOUTH ALONG THE WEST LINE OF SAID NORTHEAST QUARTER A DISTANCE OF 1969.50 FEET; THENCE EAST AT RIGHT ANGLES TO THE LAST DESCRIBED LINE A DISTANCE OF 660.0 FEET TO THE POINT OF BEGINNING OF THIS DESCRIPTION; THENCE CONTINUING EAST ON THE EXTENSION OF THE LAST DESCRIBED LINE A DISTANCE OF 655.27 FEET TO A FENCE LINE OCCUPIED AS THE EAST LINE OF THE WEST HALF OF SAID NORTHEAST QUARTER; THENCE SOUTH ALONG SAID EAST LINE TO THE SOUTH LINE OF SAID NORTHEAST QUARTER; THENCE WEST ALONG THE SOUTH LINE OF SAID NORTHEAST QUARTER TO A POINT WHICH IS 660.0 FEET EAST OF (AS MEASURED AT RIGHT ANGLES) THE WEST LINE OF SAID NORTHEAST QUARTER; THENCE NORTH PARALLEL WITH THE WEST LINE OF SAID NORTHEAST QUARTER A DISTANCE OF 706.83 FEET MORE OR LESS TO THE POINT OF BEGINNING, IN LINCOLN COUNTY, WISCONSIN.

SCALE: 1" = 150'

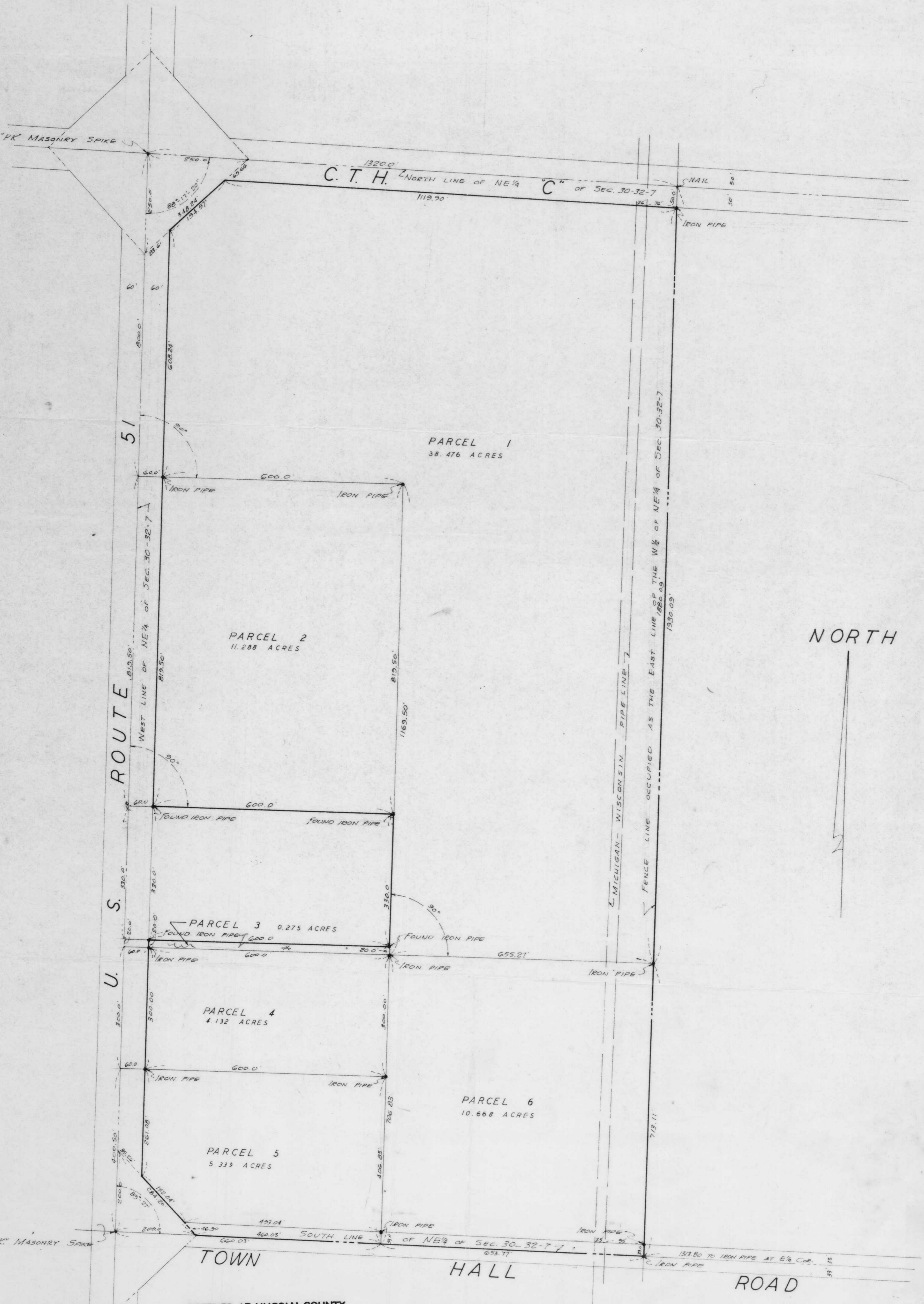

RECEIVED AT LINCOLN COUNTY
COURTHOUSE THIS _____ DAY
OF _____ 19____
Pat Duke
TAX DESCRIPTION OFFICE

STATE OF ILLINOIS S.S.
COUNTY OF LAKE

I, NEIL J. LEE, A REGISTERED WISCONSIN LAND SURVEYOR, DO HEREBY CERTIFY THAT I HAVE SURVEYED THE LANDS AS DESCRIBED IN THE ABOVE CAPTION DATED AT GRAYSLAKE, ILLINOIS THIS 30TH DAY OF AUGUST A. D. 1912.

Neil J. Lee
REGISTERED WISCONSIN LAND SURVEYOR

L8C