

Part of the
SE 1/4, of the SE 1/4
SECTION 30
T. 35 N., R. 6 E.
 Town of Bradley
 Lincoln County, Wis.

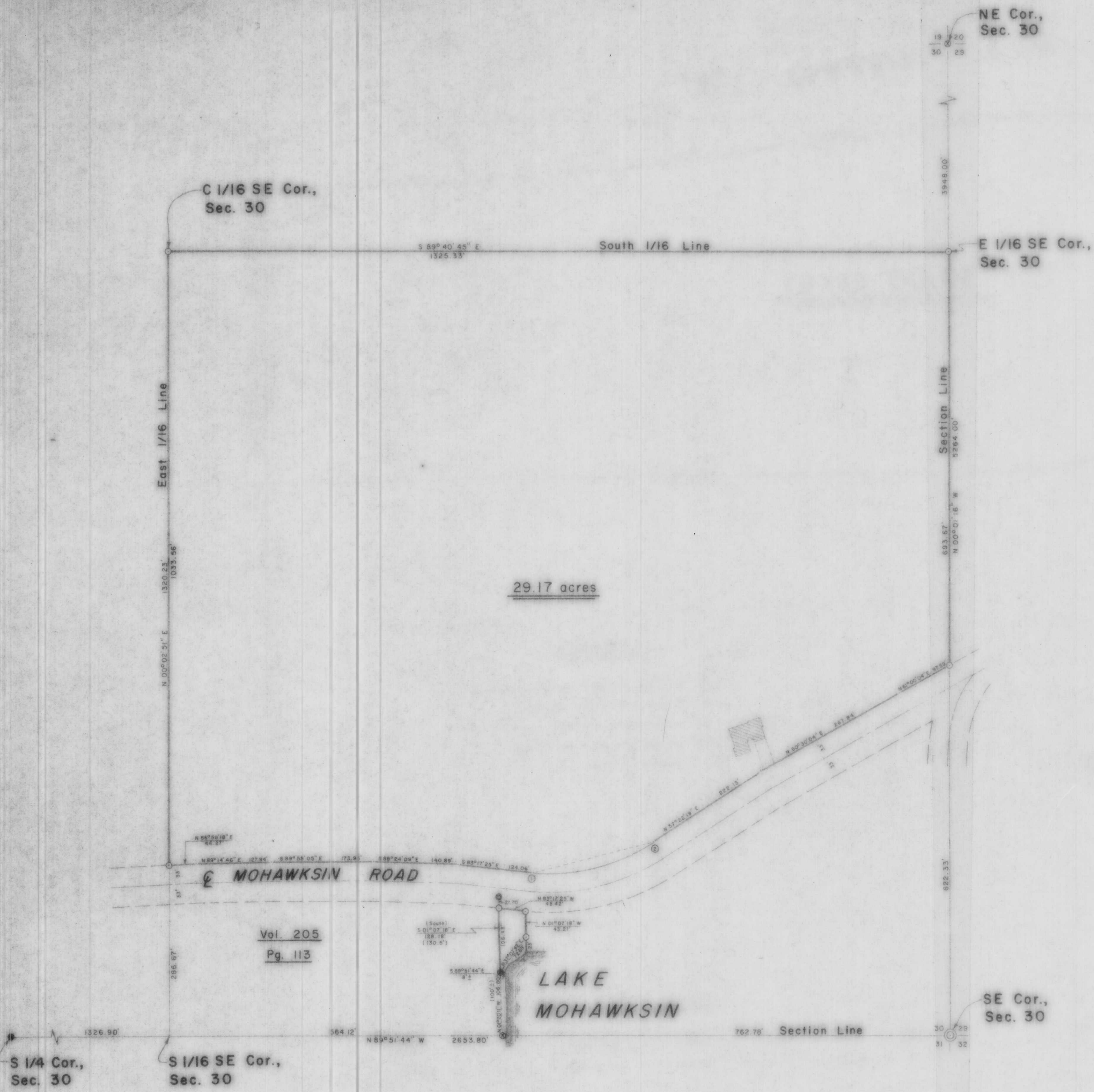

Vol. 205
 Pg. 113

- LEGEND**
- ⊙ BERNTSEN MONUMENT FOUND IN PLACE
 - 1 1/4" IRON PIPE SET THIS SURVEY
 - ⊗ 1 1/2" IRON PIPE FOUND IN PLACE
 - 1 1/4" IRON PIPE FOUND IN PLACE
 - ⊙ 1" IRON PIPE IN CONCRETE FOUND IN PLACE
 - ⊙ 1 1/2" IRON PIPE IN CONCRETE FOUND IN PLACE
 - [] INDICATES RECORDED BEARING OR DISTANCE
 - ▨ DENOTES BUILDING

RECEIVED AT LINCOLN COUNTY
 COURTHOUSE THIS 3rd DAY
 OF Oct. 19 85
Pat Prue
 TAX DESCRIPTION OFFICE

CURVE DATA TABLE

CURVE NO.	RADIUS LENGTH	ARC LENGTH	CHORD LENGTH	CHORD BEARING	CENTRAL ANGLE	TANGENT BEARING
1-2	318.08	218.38	214.12	N 77°02'27" E	39°20'16"	S 83°17'25" E

TIMBERLAND SURVEYORS, INC. TOMAHAWK WIS.

WISCONSIN LAND SURVEYOR

JAMES D. PEARSALL
 RT. 6 BOX 45
 TOMAHAWK, WIS.

DATE 18 DEC 85 DWN BY L.J.S. SCALE 1" = 100'

REVISED BY 520

L89B