

NW Cor.,  
Sec. 35  
CORNER IN RIVER

Part of  
**GOV'T. LOT 2**  
**SECTION 35**  
**T. 35 N., R. 6 E.**  
City of Tomahawk  
Lincoln County, Wis.

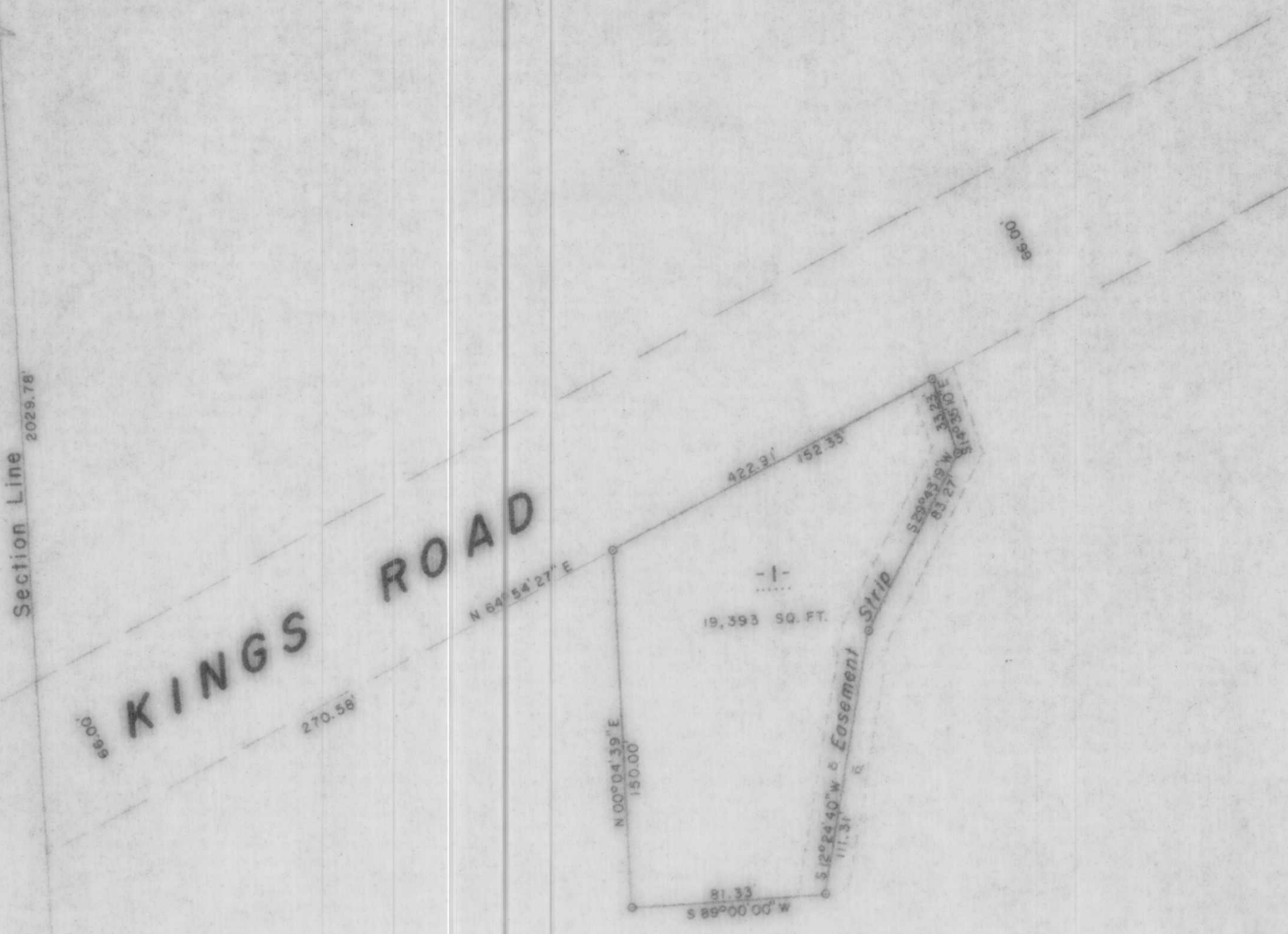

**LEGEND**

- ⊙ BERNTSEN MONUMENT SET ON D.O.T. SURVEY.
- 1" IRON PIPE SET THIS SURVEY.

RECEIVED AT LINCOLN COUNTY  
COURTHOUSE THIS 23rd DAY  
OF Oct 19 85.  
Pat Priew  
TAX DESCRIPTION OFFICE

**TIMBERLAND SURVEYORS, INC.** TOMAHAWK WIS.  
SURVEY FOR  
**TONY WERNER**  
1033 E. KINGS RD.  
TOMAHAWK, WIS.

DATE 17 SEP 84 DWN BY L.J.S. SCALE 1" = 30'  
REVISED 1 OCT 84 BY L.J.S. DWG. NO. 538  
REVISED BY

**L88A**

W 1/4 Cor.,  
Sec. 35

888