

C 1/16 NW Cor., Sec. 3

TOWN AND COUNTRY HEIGHTS

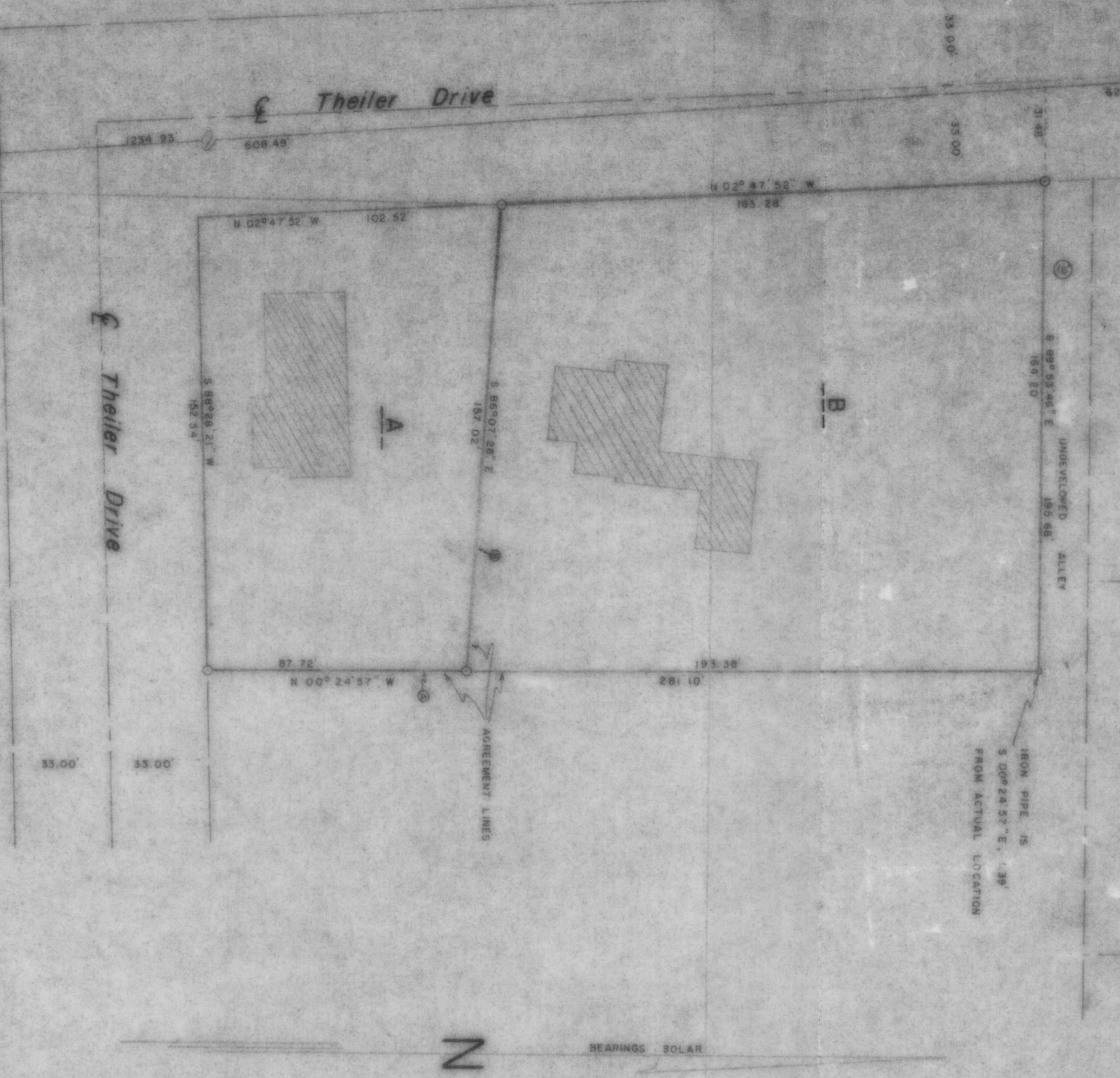

W 1/4 Cor., Sec. 3

CW 1/16 Cor., Sec. 3

East-West 1/4 Line

1239.93'

2468.00'

C 1/4 Cor., Sec. 3

1239.93'

2468.00'

S 1/4 Cor., Sec. 3

N 1/4 Cor., Sec. 3

North-South 1/4 Line

4965.11'

2419.85'

N 00° 42' 23" W

**LEGEND**

- 1" IRON PIPE, SET THIS SURVEY
- 3/4" IRON PIPE, FOUND IN PLACE
- ⊙ BENCHMARK, FOUND IN PLACE
- 1 1/2" IRON PIPE, FOUND IN PLACE
- 1" IRON ROD WITH ROUND HEAD, FOUND IN PLACE
- ▨ BUILDINGS
- 2" IRON PIPE, FOUND IN PLACE

Part of  
A. P. 154  
of the  
City of Tomahawk  
being in the  
SE 1/4 of the NW 1/4  
Section 3  
T. 34 N., R. 6 E.  
LINCOLN COUNTY,  
WISCONSIN

185B

**TIMBERLAND SURVEYORS, INC.**  
SURVEY FOR  
TOMAHAWK, WISCONSIN  
**EUGENE LANDOU**  
151 Theiler Dr  
Tomahawk, Wis. 54487  
and  
**Don & Becki Wilson**  
147 Theiler Dr.  
Tomahawk, Wis. 54487

RECEIVED AT LINCOLN COUNTY  
COURTHOUSE THIS 21 DAY  
OF 1985  
TAX DESCRIPTION OFFICE

RECEIVED 14 JUL 85 BY M.D.W.  
REVISED 23 JUL 81 BY M.D.W. 404