

Gov't Lots 1 & 2
and the
SE 1/4 of the NE 1/4
and part of the
NE 1/4 of the NW 1/4
SECTION 36
T. 35 N., R. 6 E.
TOWN OF BRADLEY
LINCOLN COUNTY,
WISCONSIN

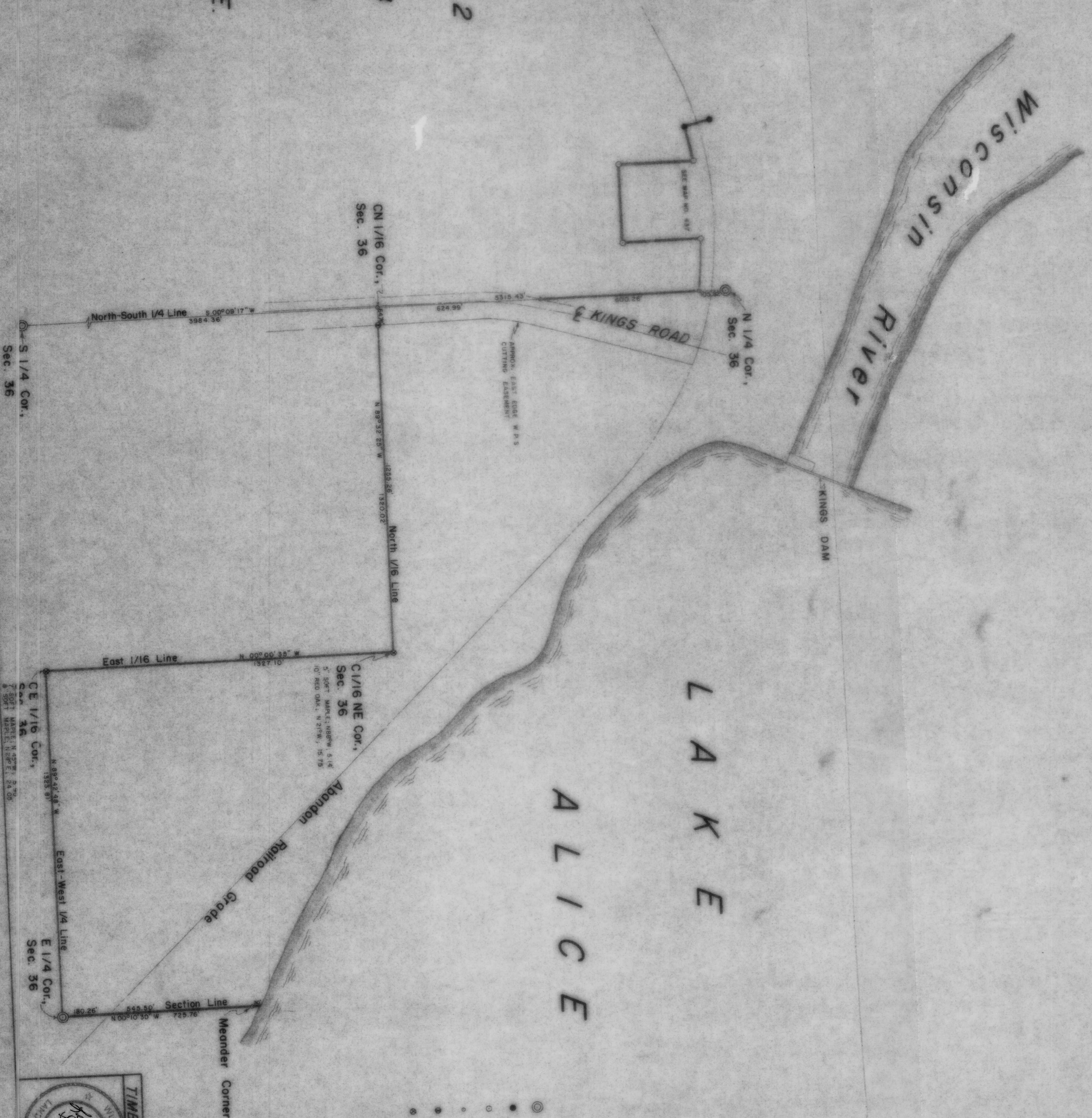

- LEGEND**
- BENCHMARK MONUMENT, FOUND IN PLACE
 - 2" IRON PIPE, SET SURVEY NO. 384
 - 1 1/2" IRON PIPE, SET SURVEY NO. 437
 - 1/2" IRON PIPE, SET THIS SURVEY
 - 1/4" IRON PIPE, SET THIS SURVEY
 - 1/4" WELL POINT, FOUND IN PLACE
 - 1/4" WELL POINT, SET THIS SURVEY



TIMBERLAND SURVEYORS INC. TOMAHAWK, WISCONSIN
 Tomahawk Power & Pulp, Co.
 Kings Dam Road
 Tomahawk, Wisconsin

RECEIVED AT LINCOLN COUNTY
 COURTHOUSE THIS 21ST DAY
 OF 1925
 TAX DESCRIPTION OFFICE

DATE 4/14/25
 DRAWN BY
 CHECKED BY
 REVISION BY

SCALE 1" = 200'
 DWS:SD
 4577

1844