

1/4 COR. COUNTY PIPE

M.C. 1" I.P.  
W.D.O.T.

1/4 LINE N85°36'33"E 2864.65'

NORTH LINE LOT 6 NB7°07'43"E 1810.64'

1/4 COR. COUNTY PIPE

5 1/16  
1 1/2" I.P.

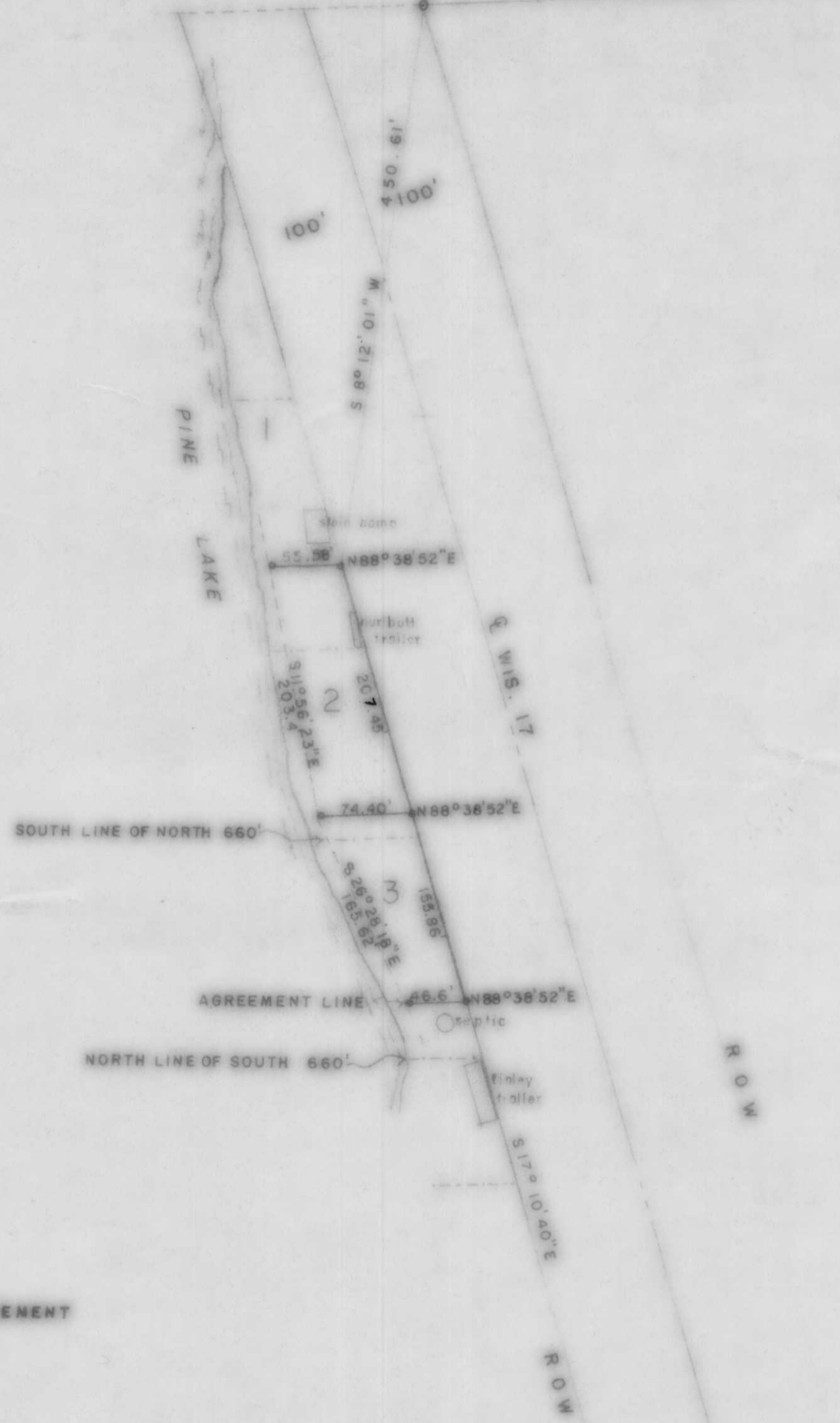
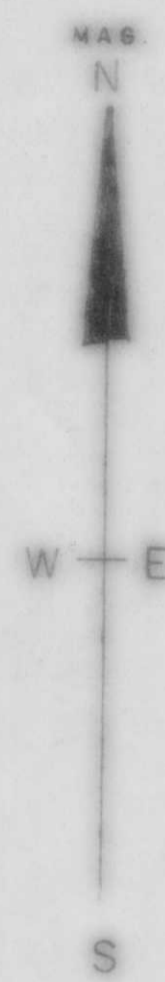

○ SUBDIVISIONAL MONUMENTS AS DENOTED  
○ IRON PIPE FOUND  
○ 1 1/2" X 30" IRON PIPE SET  
SCALE 1" = 100'  
SURVEY BY LOFTUS SURVEYS  
5-3-1983



--- BOUNDARIES BY RECORD DEED  
— BOUNDARIES AS INTENDED & BY AGREEMENT

PART OF GOVT LOT 6, SEC. 24, T.35N. R.8E  
LINCOLN CO., WI.  
FOR  
R. HURLBUTT

GOV'T.

LOT

6

BPR

RANGE 8 EAST  
RANGE 9 EAST

R. 1/2" I.P.  
1507.635'

N88°38'52"E 2063.75'  
SECTION LINE

25 30 1 1/2" I.P.  
SEC. COR. COUNTY PIPE

RECEIVED AT LINCOLN COUNTY  
COURTHOUSE THIS 6 DAY  
OF May 1983  
TAX DESCRIPTION OFFICE

179A



W. H. HOFFMANN  
 SURVEYOR  
 LINCOLN COUNTY, WISCONSIN  
 BEING PART OF GOV'T. LOT 6, SEC 24, T35N R8E

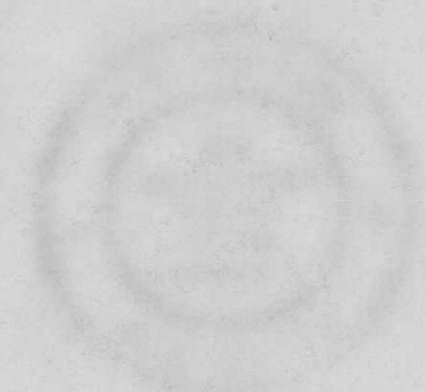

--- BOUNDARIES AS SHOWN ON RECORD  
 --- BOUNDARIES AS SURVEYED  
 --- MEANDER LINE  
 --- SHORE OF PINE LAKE

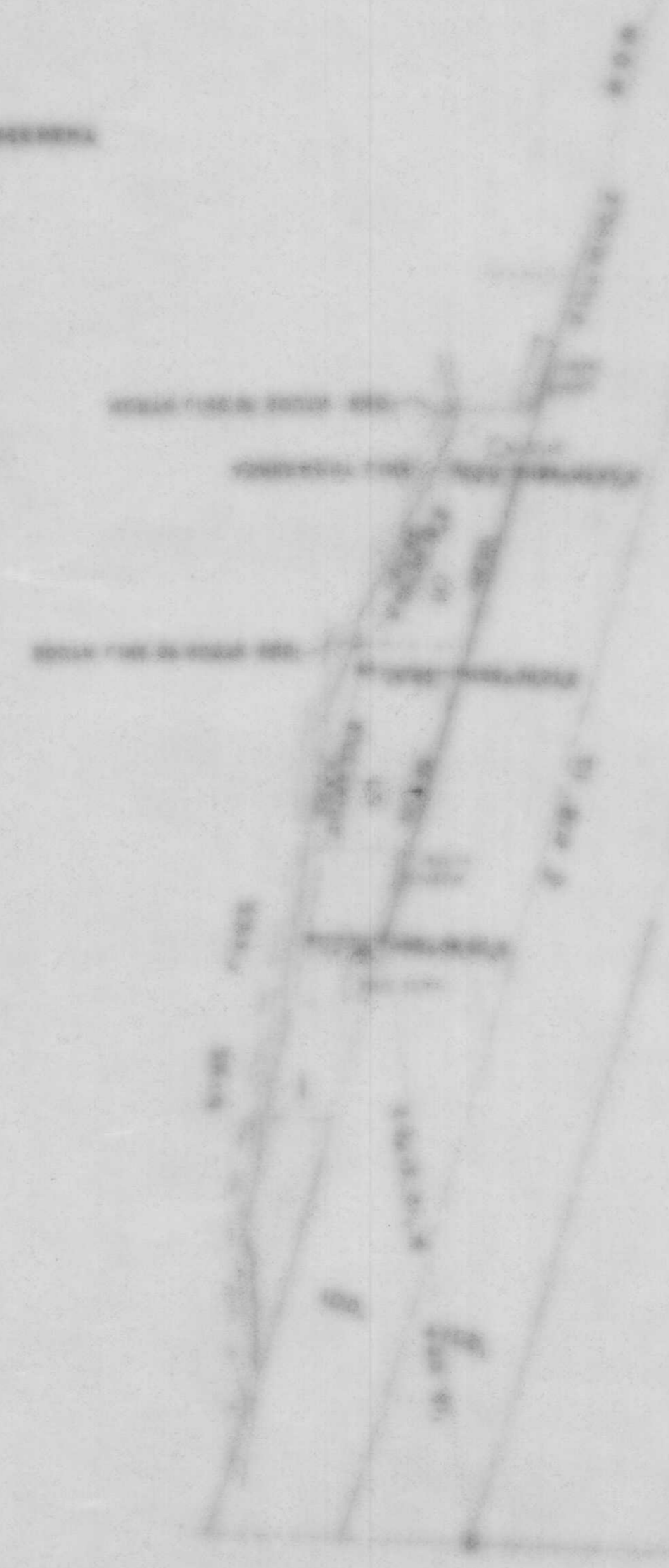

Description

LOT 2

A parcel of land located in part of Government Lot 6, Section 24, Township 35 North, Range 8 East, Lincoln County, Wisconsin and more particularly described as follows:

Commencing at the East  $\frac{1}{4}$  corner of said section 24 marked by a County pipe thence S  $3^{\circ} 37' 00''$  E, along the range line 1507.635' to the S.  $\frac{1}{16}$  corner marked by a  $1\frac{1}{2}$ " iron pipe, thence S  $87^{\circ} 07' 43''$  W, along the North line of said Gov't. Lot 6 1810.64' to a iron pipe on the Easterly right of way of State Highway " 17 ", thence S  $8^{\circ} 12' 01''$  W, 450.61' to a iron pipe on the Westerly right of way of said highway and the point of beginning, thence along said right of way S  $17^{\circ} 10' 40''$  E, 207.45' to an iron pipe, thence leaving said right of way along an agreement line S  $86^{\circ} 38' 52''$  W, 74.40' to an iron pipe on the Easterly shore of Pine Lake, thence along said shore N  $11^{\circ} 56' 23''$  W, 203.40' to an iron pipe, thence leaving said shore along an agreement line N  $88^{\circ} 38' 52''$  E, 55.58' to the place of beginning.

Subject to easements, restrictions, reservations and public roads of record.

Including all the land lying between the meander line and the shore of Pine Lake.

To accompany map # 610 of this survey.



5/4/1983

Todd Loftus

R.L.S. 1523

*Todd Loftus*

L79B

WISCONSIN  
 DEPARTMENT OF REVENUE  
 RECEIVED AT MILWAUKEE  
 MAY 10 1983