

Part of the
SW 1/4 of the SW 1/4
 and part of the
NE 1/4 of the SW 1/4
 and the
SE 1/4 of the SW 1/4
SECTION 33, T35N, R7E
 King Township
 Lincoln County, Wisconsin

JOHN H FISHER & ASSOCIATES, INC.
 MINOCQUA, WISCONSIN



JOHN H FISHER, Registered Land Surveyor S - 830 hereby
 certify that we have surveyed the property shown hereon, that this
 map is a true and accurate representation thereof, that said survey
 was performed by or under the direction of BILL KOCH, one of those licensed
 with appropriate requirements of s. 4 - E 5.01 of the Wisconsin
 Administrative Code.

John H. Fisher
 JOHN H. FISHER S.L.S. S-830

dated May 13, 1983

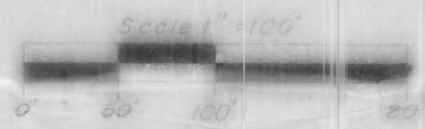

- Lincoln County Berntsen Monument, set
- Lincoln County Berntsen Monument, found in place
- 3/4" x 30" iron rod, set
- △ Steel right-of-way post
- ▨ Existing building

Lincoln County Berntsen Monument
 monument found in place, West of
 intersection of TOWERS ROAD
 1/4 mile SW 1/4, S 1/2, 1000'
 1/4 mile SW 1/4, S 1/2, 1000'
 1/4 mile SW 1/4, S 1/2, 1000'
 1/4 mile SW 1/4, S 1/2, 1000'

Lincoln County Berntsen Monument
 found in place
 White Pine 17' 5 1/2" W, 55.12'
 1/4" iron rod, N 83° E, 1000'
 1/4" iron rod, S 23° E, 1000'

JAN 1 1 1984

I.77A

