

END ACQUISITION ORDER 1000-47-27
 MILE POST 139.1 VILLAGE OF HEAFFORD JCT.
 LINCOLN COUNTY
 R-7-E

SCHEDULE OF LANDS AND INTERESTS REQUIRED

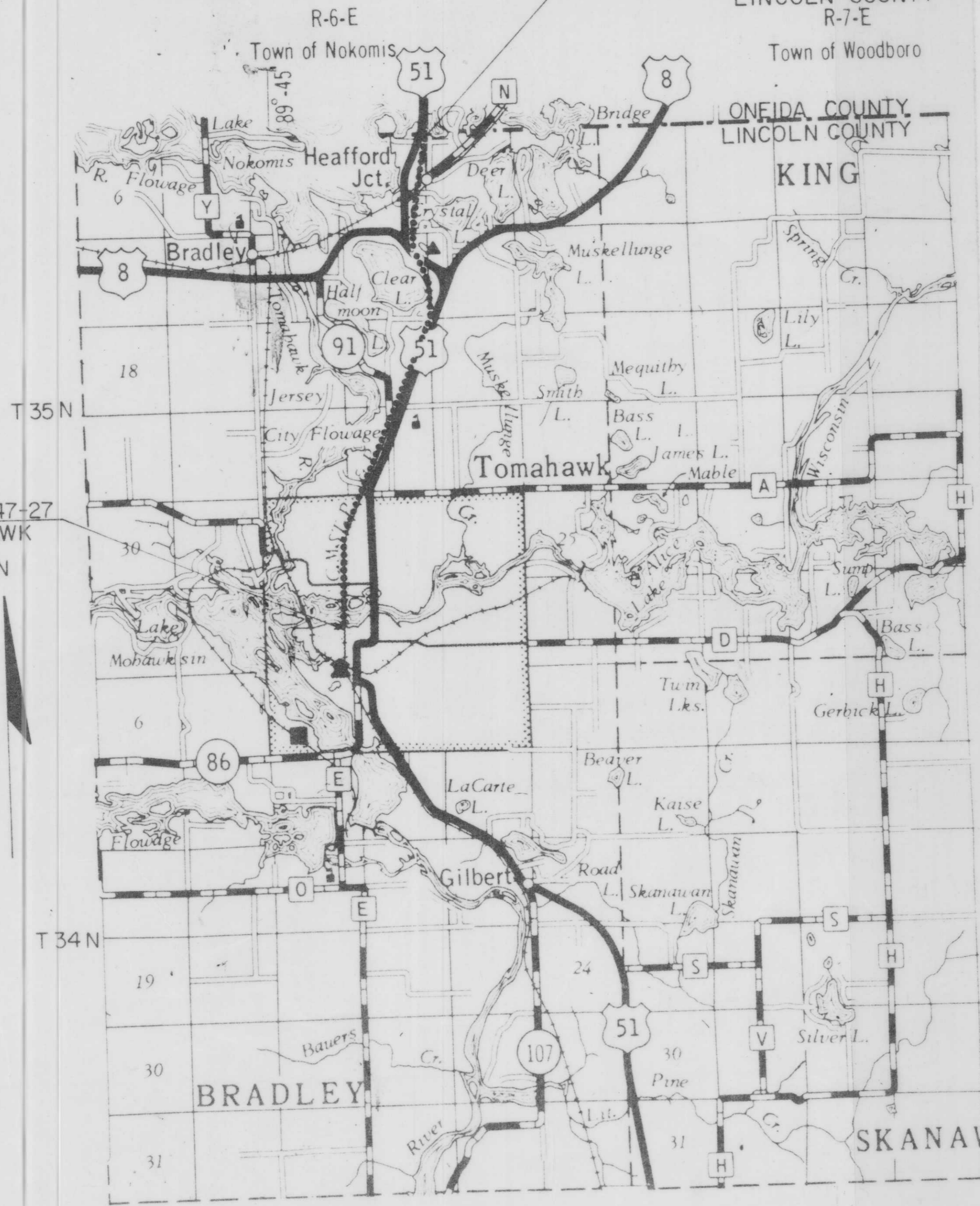

BEGIN ACQUISITION ORDER 1000-47-27
 MILE POST 133.4 CITY OF TOMAHAWK
 LINCOLN COUNTY

R.R. PARCEL NO.	PARCEL NO.	SHEET NO.	OWNER	INTEREST REQUIRED	TOTAL ACRES	OPERATIONS PROJECT NO.
4345,46,47, 48,49,2,4,5, 7,8,10,13,15	1	4.1 To 4.6	-Chicago, Milwaukee, St. Paul, & Pacific Railroad Co.	FEE	40.61	1000-47-27
	2	4.3 To 4.4	-State of Wisconsin, Dept. of Transportation	FEE	6.11	1000-47-27
	3	4.3	Howard F. Coomans	FEE	0.03	1000-47-27
	4	4.3	George F. Sanders Jr.	FEE	0.58	1000-47-27
	5	4.3	Antone E. Scnlisling	FEE	1.66	1000-47-27
	6	4.3	Ronald R. Bohnert	FEE	1.89	1000-47-27
	7	4.3	Jerry W. Hagar	FEE	0.25	1000-47-27
	8	4.3	Stanley A. Torkelson	FEE	0.12	1000-47-27
	9	4.3	Carol G. Vander Voort	FEE	0.37	1000-47-27
	10	4.3	Richard R. Fabera	FEE	0.33	1000-47-27
	11	4.3	Patrie R. Culbert	FEE	1.01	1000-47-27
	12	4.3	Paul Van Strydom	FEE	0.33	1000-47-27
	13	4.3	Town of Bradley School Dist No 2	FEE	0.64	1000-47-27
	14	4.3	Patric Domaika	FEE	0.98	1000-47-27
	15	4.3	John Kangas	FEE	3.24	1000-47-27
	16	4.3	Leon D. Weiznicher	FEE	4.96	1000-47-27
	17	4.4	John F. Hein	FEE	2.80	1000-47-27
	18	4.4	Benedict J. Cherney	FEE	3.04	1000-47-27
	19	4.5	Harold L. Knop	FEE	6.05	1000-47-27
	20	4.5	Gerald E. Roberts ET AL.	FEE	0.31	1000-47-27
	21	4.5	Arthur J. Beuke	FEE	0.30	1000-47-27
	22	4.5	Anthony D. Hrabic	FEE	1.08	1000-47-27
	23	4.5	Robert R. Elias	FEE	0.62	1000-47-27
	24	4.5	John E. Stillings	FEE	0.30	1000-47-27
	25	4.5	M & M Recreation Enterprises Inc.	FEE	0.39	1000-47-27
	26	4.5	Henry R. Neibauer ET AL.	FEE	4.47	1000-47-27
	27	4.5	Anna Lee Theisen	FEE	0.57	1000-47-27
	28	4.5	Kenneth C. Rathke	FEE	0.03	1000-47-27
	29	4.6	Christian Voermans	FEE	0.30	1000-47-27
	30	4.6	Donald R. Logan	FEE	0.47	1000-47-27
	31	4.6	George E. Rezek	FEE	0.26	1000-47-27
	32	4.6	Richard Johnson	FEE	0.34	1000-47-27
	33	4.6	George Derleth	FEE	1.15	1000-47-27
	34	4.6	Richard Klimek	FEE	0.32	1000-47-27
	35	4.6	Victor B. Klimek	FEE	0.34	1000-47-27
	36	4.6	Randy Schmidt	FEE	0.34	1000-47-27
	37	4.6	Gene Moss	FEE	0.16	1000-47-27
	38	4.6	Edwin L. Moss	FEE	0.48	1000-47-27
	39	4.6	Otto C. Mielke	FEE	0.25	1000-47-27
	40	4.6	Mary J. Frey	FEE	0.46	1000-47-27
	41	4.6	Kenneth Goldbeck	FEE	0.48	1000-47-27
	42	4.6	Jerome Lochleitner	FEE	3.42	1000-47-27
	43	4.6	Wayne R. PlachetKA	FEE	5.63	1000-47-27
	44	4.6	Nekoosa Edwards	FEE	0.42	1000-47-27
	16	1	CHICAGO, MILWAUKEE, ST. PAUL AND PACIFIC R.R.			
	1	4.3-4.6	Chicago, Milwaukee, St. Paul and Pacific Railroad Co.	Q C D	57.55	1000-47-27
	12	4.5	A. W. TUDESCO	FEE	0.47	1000-47-27

* FEE TITLE TO ALL THAT LAND OF THE OWNER LYING WITHIN THE LIMITS OF THIS PROJECT AS SHOWN HEREON, TOGETHER WITH ALL TRACK AND RELATED MATERIALS LYING WITHIN THE RAILROAD MILE POSTS, 133.4 TO 139.1

** TOTAL ACREAGE LYING WITHIN THE LIMITS OF THIS PROJECT HEREON IS 98.50 ACRES.

*** TOTAL ACRES OF REVERSIONARY INTERESTS LYING WITHIN THE LIMITS OF THIS PROJECT HEREON IS 57.55 ACRES.

LAYOUT
 SCALE 0 1 2 MILES
 TOTAL NET LENGTH OF CENTERLINE 5.7 MILES

L76A

STATE OF WISCONSIN
 DEPARTMENT OF TRANSPORTATION

Approved
 Date 10/24/79
R. D. Schindler
 Director, Bureau of Real Estate

Approved
 Date
 Director, Bureau of Real Estate

U.S. DEPARTMENT OF TRANSPORTATION
 FEDERAL HIGHWAY ADMINISTRATION
 REGION 5, WISCONSIN DIVISION

Approved
 Date

REVISION DATE	PROJECT I. D.	SHEET NUMBER
	1000-47-24	4.2
FEDERAL PROJECT DESIGNATION		
PLAT OF RIGHT OF WAY REQUIRED C.M. ST. P. AND P. R.R. ABANDONMENT TOMAHAWK - HEAFFORD JCT. LINCOLN COUNTY		
SCALE		DATE
0 200 400 Ft.		OCT. 24, 1979



CURVE 2
 P.I. 7128+60.33
 N 607,026.62
 E 2,069,525.52
 I. 184° 57' 12"
 Δ 4° 57' 12"
 D. 1° 00' 00"
 T. 247.83'
 L. 495.35'
 E. 5.36'
 R. 5729.65'

CURVE 3
 P.I. 7146+91.34
 N 608,655.06
 E 2,070,363.32
 I. 174° 15' 19"
 Δ 5° 44' 41"
 D. 1° 00' 00"
 T. 287.49'
 L. 574.49'
 E. 7.21'
 R. 5729.65'

NOTE: BEARINGS AND DIMENSIONS FROM RECORDED DOCUMENTS ARE IDENTIFIED BY BEING ENCLOSED IN PARENTHESES.

L76B

REVISION DATE	PROJECT I. D.	SHEET NUMBER
	1000-47-27	4.4
FEDERAL PROJECT DESIGNATION		
PLAT OF RIGHT OF WAY REQUIRED C., M., ST. P., AND P. RR. ABANDONMENT TOMAHAWK - HEAFFORD JCT. LINCOLN COUNTY		
SCALE 0 200 400 Ft.		DATE OCT. 24, 1979

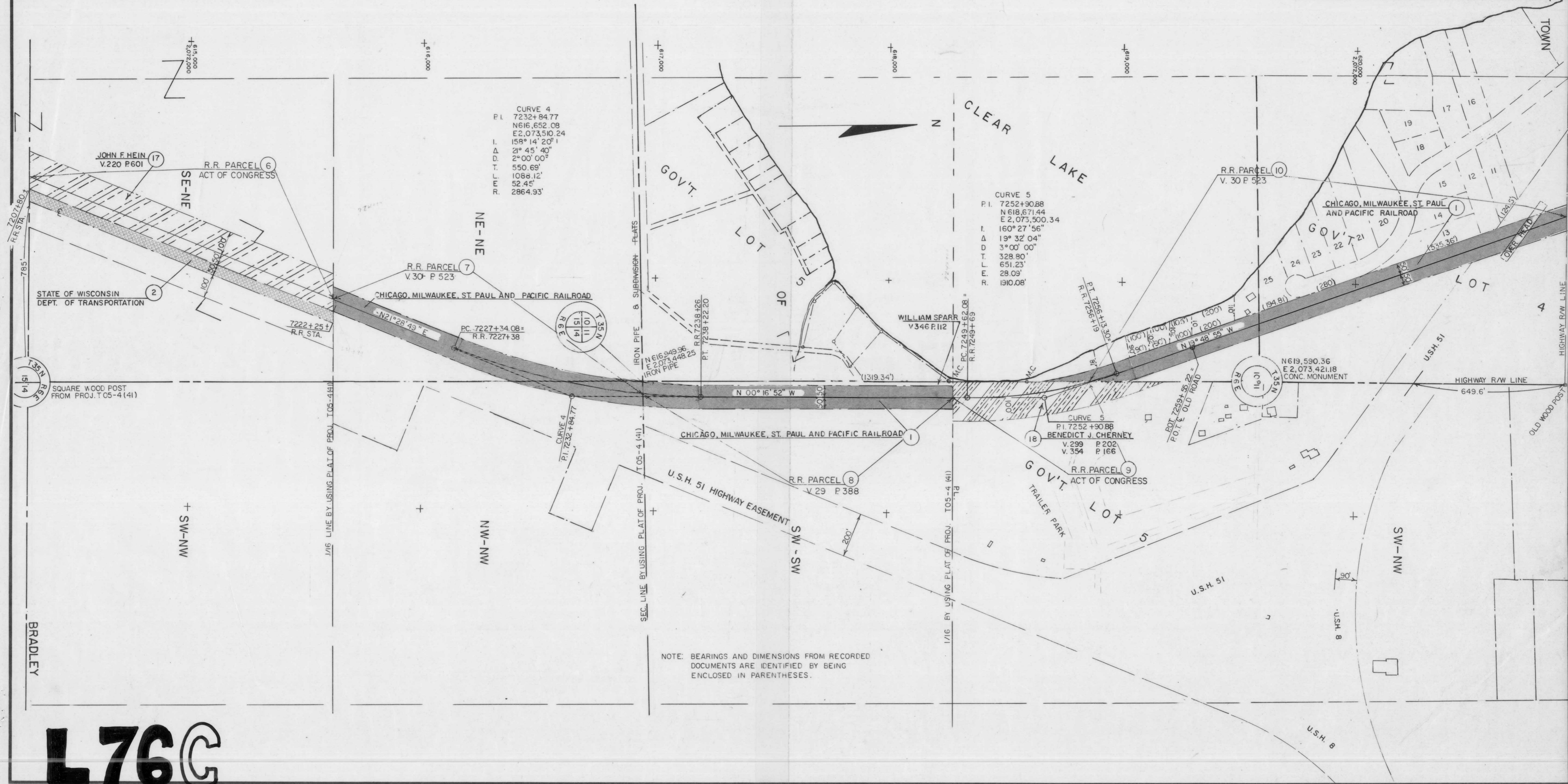

NOTE: BEARINGS AND DIMENSIONS FROM RECORDED DOCUMENTS ARE IDENTIFIED BY BEING ENCLOSED IN PARENTHESES.

L76C

REVISION DATE	PROJECT I. D. 1000-47-27	SHEET NUMBER 4.6
FEDERAL PROJECT DESIGNATION		
PLAT OF RIGHT OF WAY REQUIRED C.M. ST. P. AND P. R.R. ABANDONMENT TOMAHAWK - HEAFFORD JCT. LINCOLN COUNTY		
SCALE 0 200 400'	DATE OCT. 24, 1979	

1624,000
12,071,000
1625,000
1626,000
1627,000
1628,000
1629,000

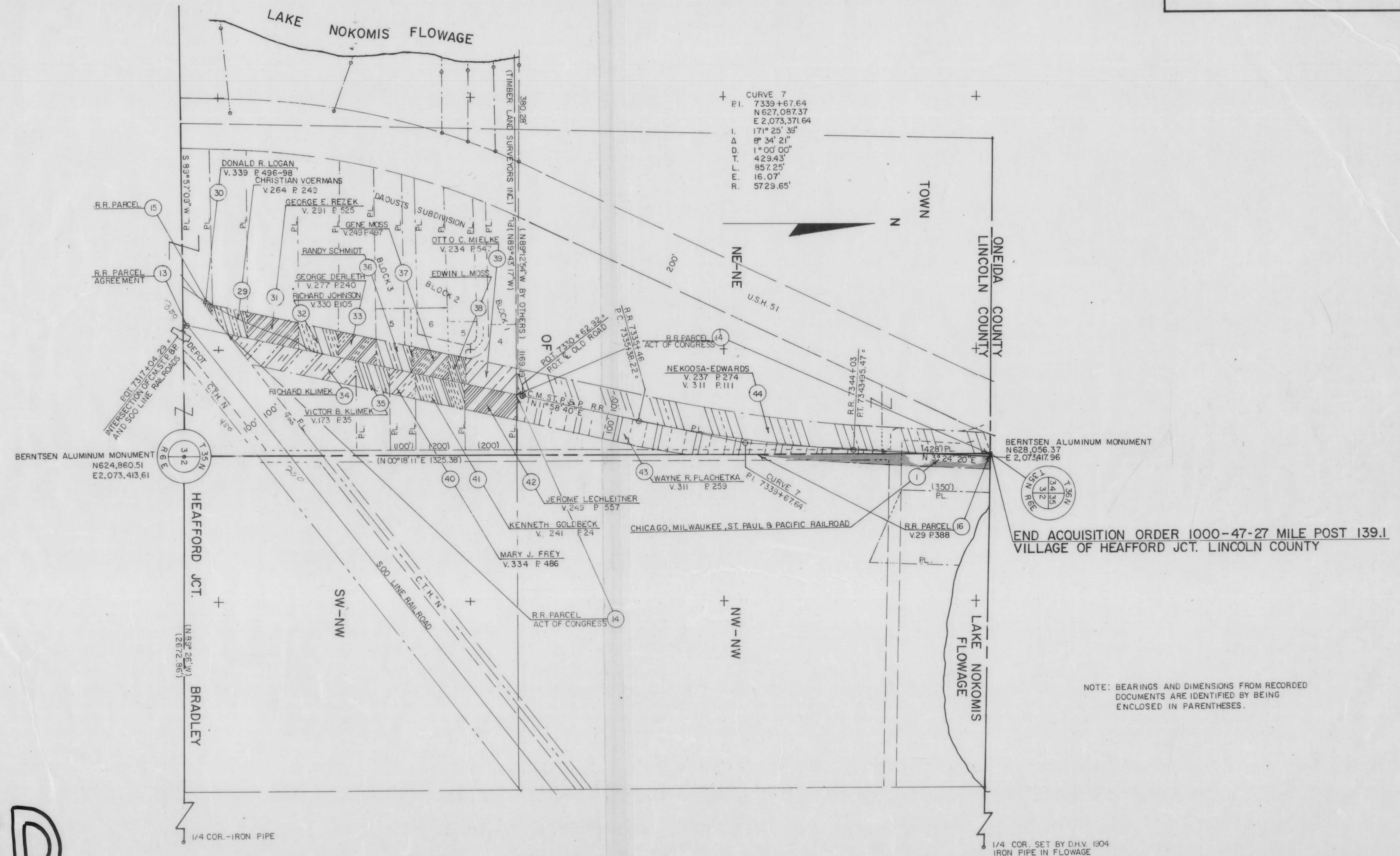

END ACQUISITION ORDER 1000-47-27 MILE POST 139.1
VILLAGE OF HEAFFORD JCT. LINCOLN COUNTY

NOTE: BEARINGS AND DIMENSIONS FROM RECORDED DOCUMENTS ARE IDENTIFIED BY BEING ENCLOSED IN PARENTHESES.

L76D

1/4 COR. - IRON PIPE

1/4 COR. SET BY D.H.V. 1904
IRON PIPE IN FLOWAGE

REVISION DATE	PROJECT I. D. 1000-47-27	SHEET NUMBER 4.1
FEDERAL PROJECT DESIGNATION		
PLAT OF RIGHT OF WAY REQUIRED C.M. ST. P. AND P. R.R. ABANDONMENT TOMAHAWK - HEAFFORD JCT. LINCOLN COUNTY		
SCALE 0 200 400 FT	DATE OCT. 24, 1979	

L76E

NOTE: BEARINGS AND DIMENSIONS FROM RECORDED DOCUMENTS ARE IDENTIFIED BY BEING ENCLOSED IN PARENTHESES.



REVISION DATE	PROJECT I. D. 1000-47-27	SHEET NUMBER
	FEDERAL PROJECT DESIGNATION	43
PLAT OF RIGHT OF WAY REQUIRED C.M. ST. P AND P R.R. ABANDONMENT TOMAHAWK - HEAFFORD JCT. LINCOLN COUNTY		DATE OCT. 24, 1979
SCALE 0 200 400'		

L76F

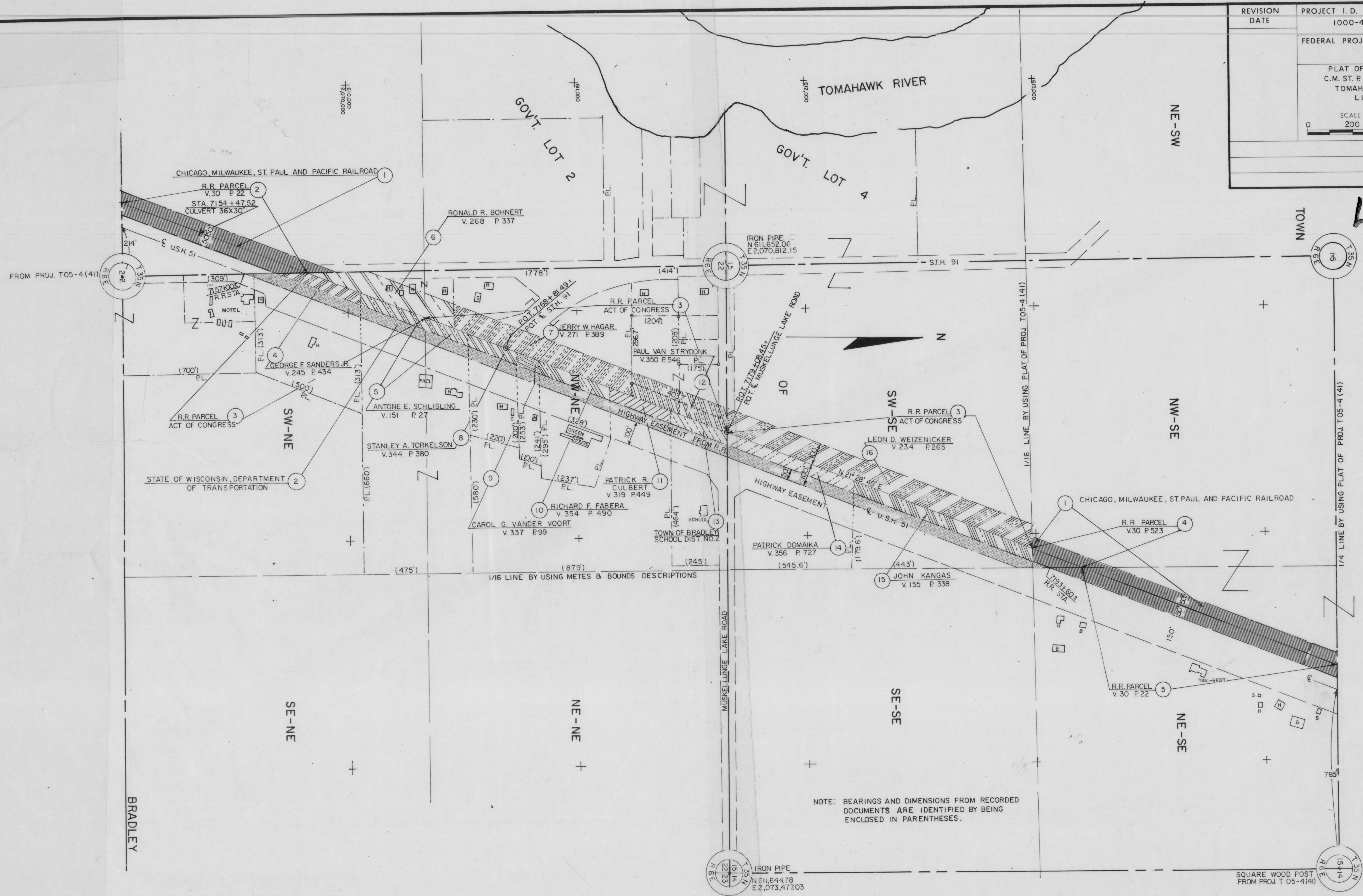

SQUARE WOOD POST
FROM PROJ. T 05-4(41)

REVISION DATE	PROJECT I. D.	SHEET NUMBER
	1000-47-27	4.5
	FEDERAL PROJECT DESIGNATION	
	PLAN OF RIGHT OF WAY REQUIRED FOR C.M. ST. P. AND P. RR. ABANDONMENT TOMAHAWK - HEAFFORD JCT. LINCOLN COUNTY	
	SCALE	DATE
	0 200 400 Ft.	OCT. 24, 1979

L76G

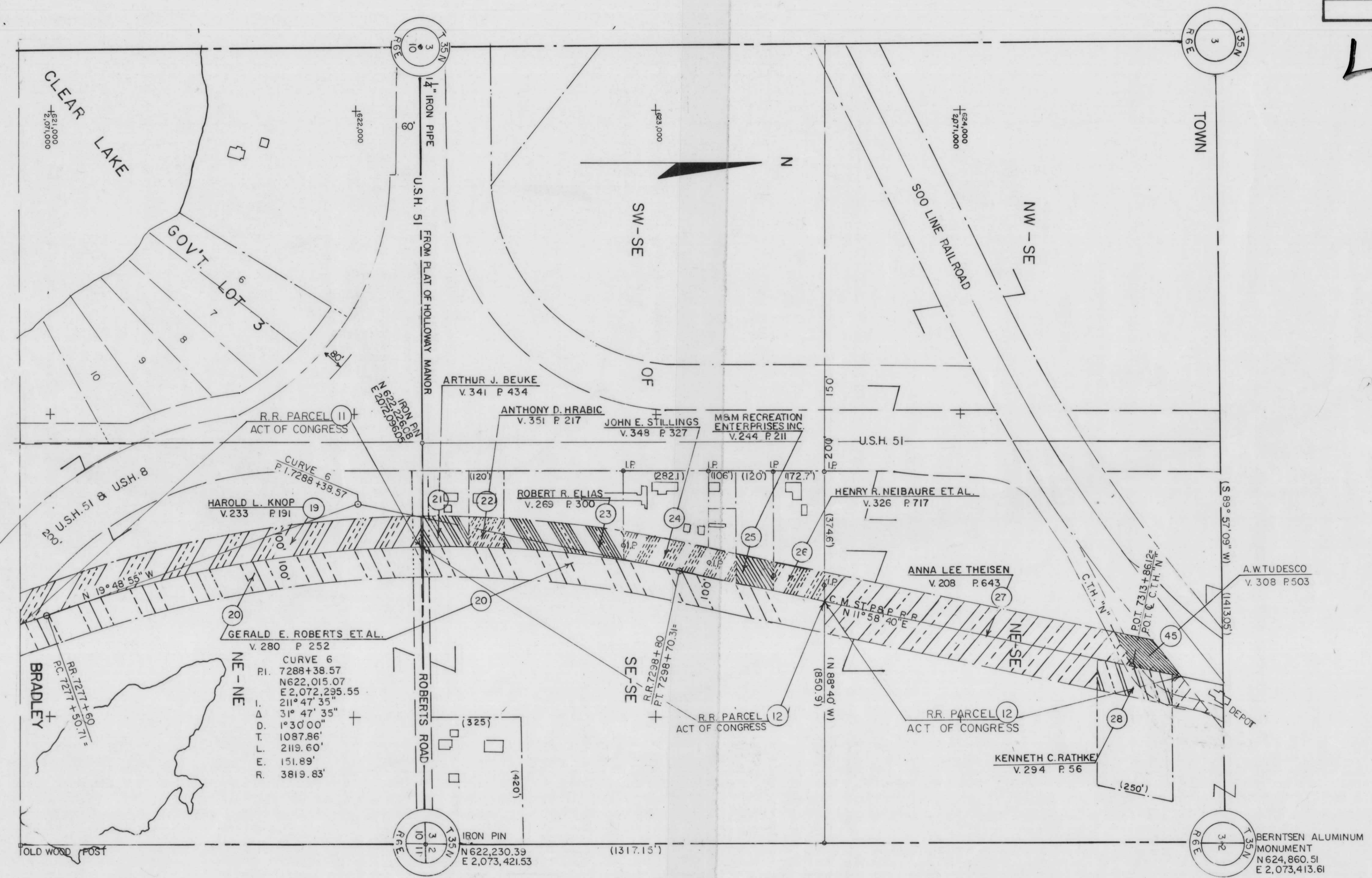

NOTE: BEARINGS AND DIMENSIONS FROM RECORDED DOCUMENTS ARE IDENTIFIED BY BEING ENCLOSED IN PARENTHESES