

Part of  
**GOV'T. LOT 4**  
**SECTION 34, T35N,R6E**

City of Tomahawk  
 Lincoln County, Wisconsin

I, James D. Rein, Registered Land Surveyor in the State of Wisconsin, hereby certify that I have surveyed the property shown hereon, that the map represents an accurate survey of said property to the best of my knowledge and belief, that I have performed this survey by the order of David Iron and that I have complied with the applicable requirements of the Wisconsin Administrative Code S. 4.8-5.0.  
 Note: Legal descriptions conforming to this survey have been provided on separate sheets.



WILDERNESS SURVEYING, INC.

*James D. Rein*  
 Surveyor since 30<sup>th</sup> day of September, 1961

Scale 1"=50'

- = 1/2" dia iron pipe found in place
- = 1/4" dia iron rebar found in place
- = 1/2" dia iron pipe found in place
- = 1/2" dia iron pipe set previously
- = iron pipe set, signal and utility
- ▨ = existing building
- ▨ = existing roadbed

Note: Bearings and distances in parentheses have been previously recorded.

Measurements assumed based on the north line of section 34, bearing 175° 15' 00"

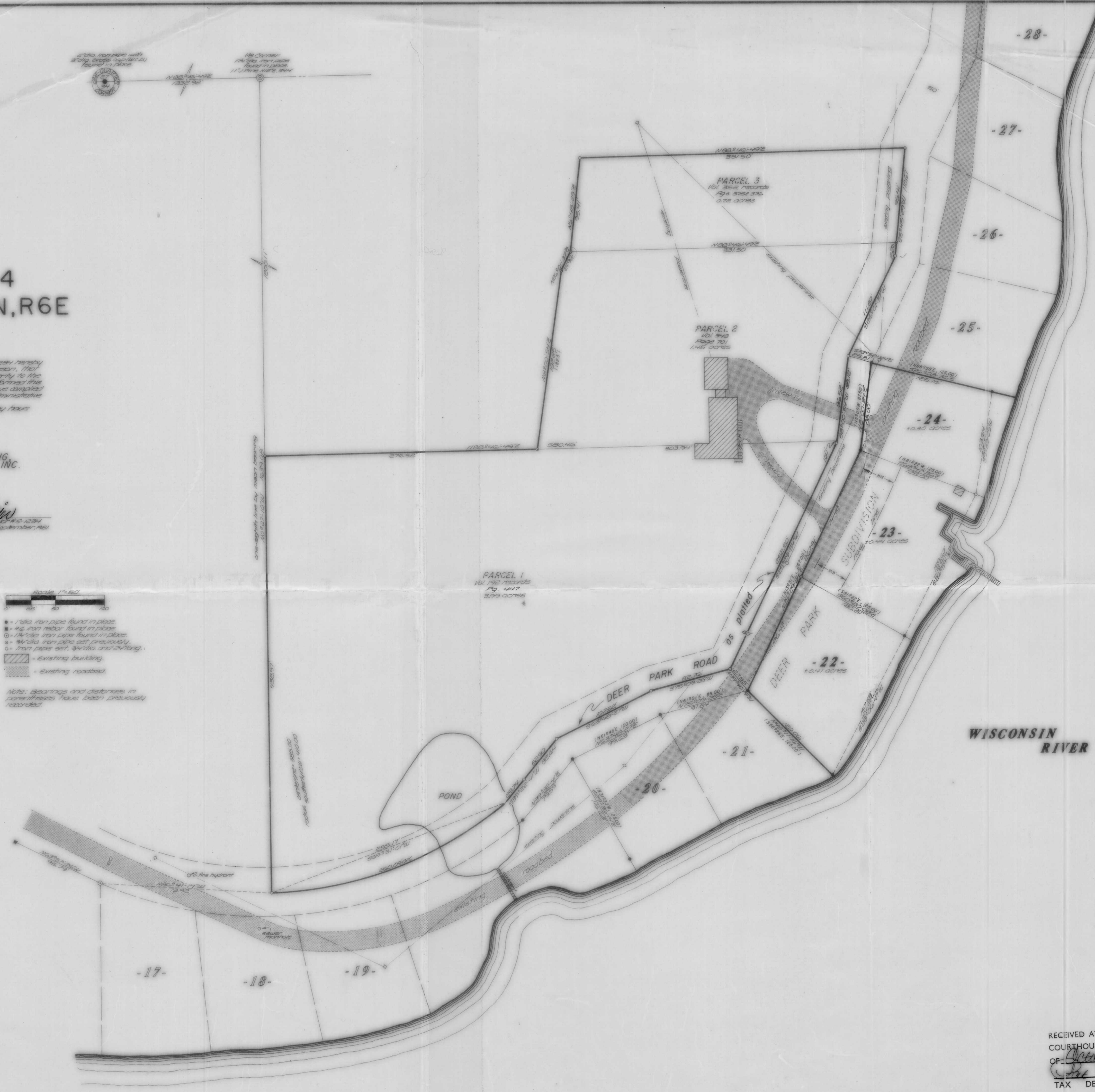

RECEIVED AT LINCOLN COUNTY  
 COURTHOUSE THIS 14 DAY  
 OF October, 1961  
*(Signature)*  
 TAX DESCRIPTION OFFICE

**174 A**