

SECTION 10 T31N, R6E

City of Merrill
Lincoln County, Wisconsin

Inman Foltz & Associates, Inc.
Merrill, Wisconsin

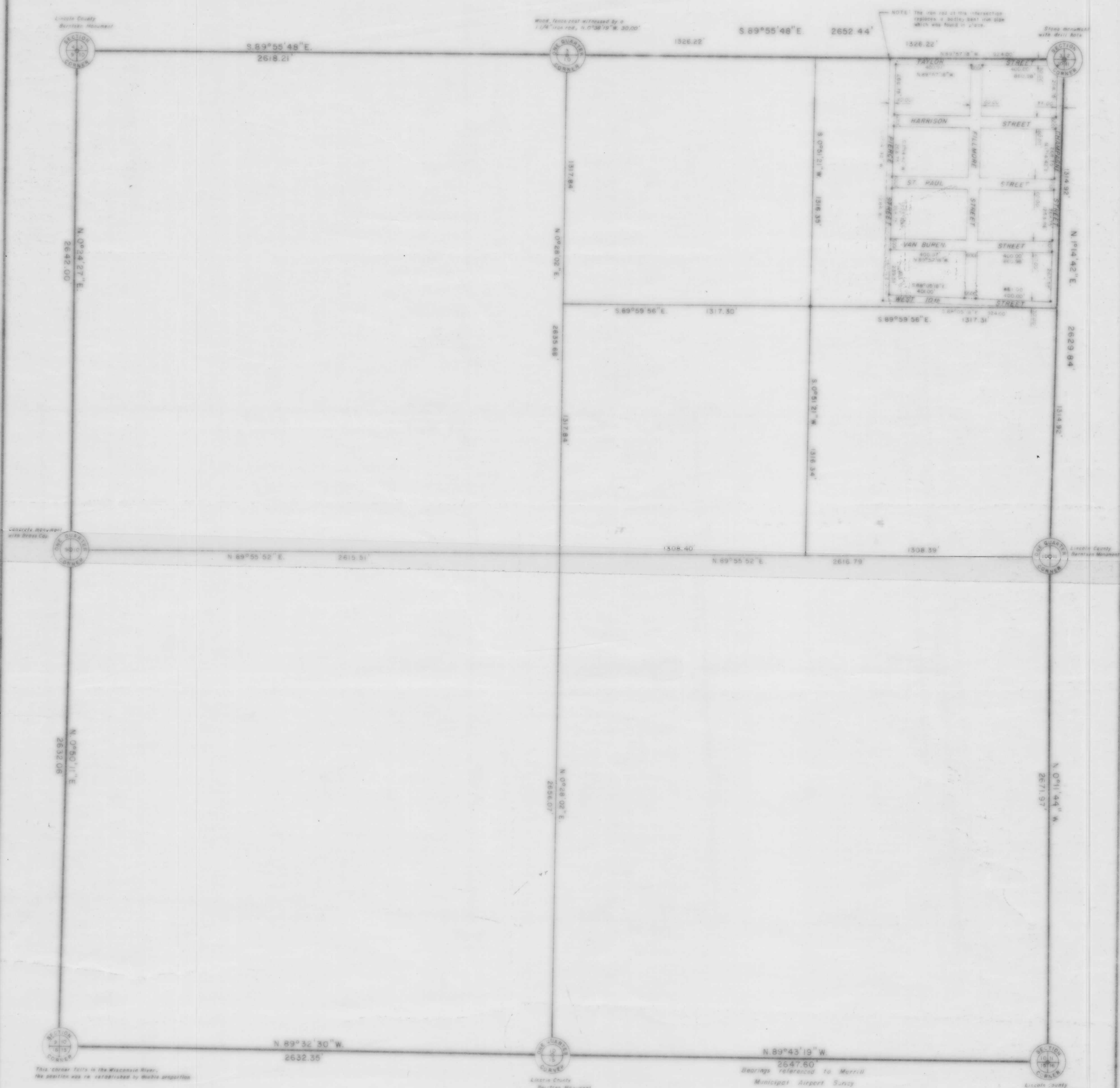

I, Sheridan D. Schwark, Registered Land Surveyor S-1203, hereby certify that we have surveyed the property shown herein, that this map is an accurate survey of said property to the best of our knowledge and belief, that we have performed this survey in order of the City of Merrill, Lincoln Co., Wis., and that we have complied with the applicable requirements of Wisconsin Administrative Code S. A-E 5.01.

RECEIVED AT LINCOLN COUNTY
COURTHOUSE THIS 23 DAY
OF March 1983.
TAX DESCRIPTION OFFICE



Registered Land Surveyor S-1203
State of Wisconsin
Exp. 12/31/1978

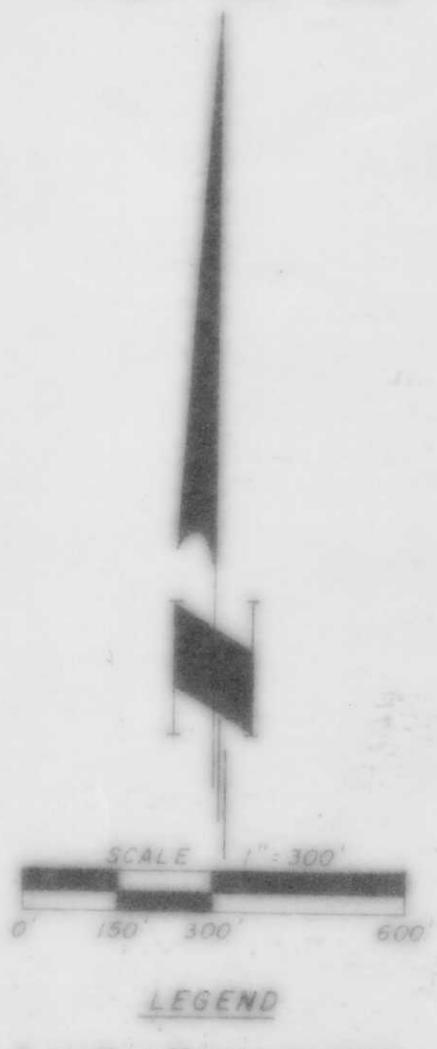

9-16-01

L73A