

CURVE NO.	RADIUS LENGTH	ARC LENGTH	CHORD LENGTH	CHORD BEARING	CENTRAL ANGLE	TANGENT BEARING
1-2	141.95'	78.60'	77.60'	N 42° 48' 59" W	31° 43' 32"	N 81° 40' 43" W
3-4	365.00'	461.30'	431.21'	N 35° 08' 24" W	72° 54' 48"	N 02° 06' 01" W

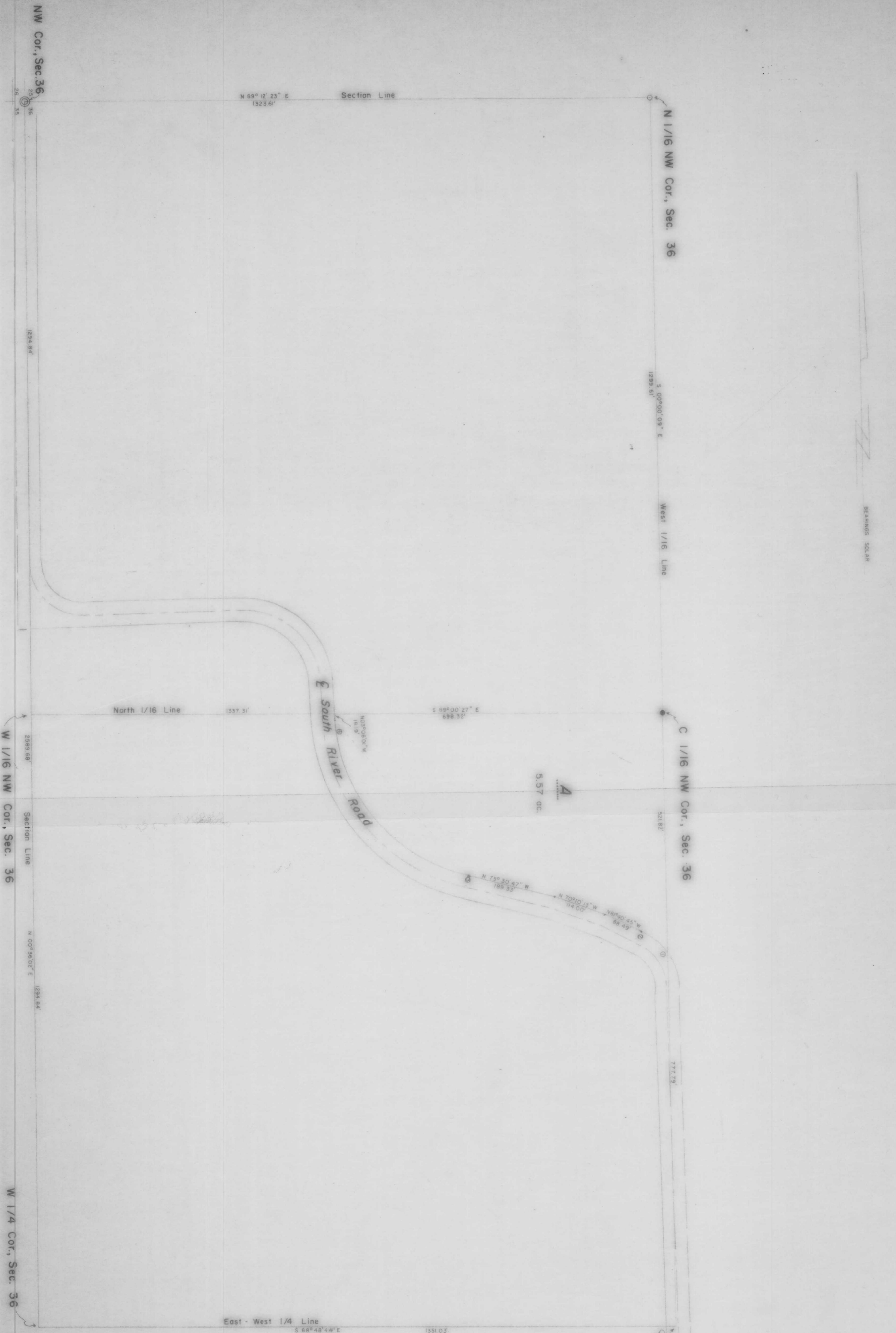

W 1/2 OF THE NW 1/4
 Section 36
 T. 35 N., R. 5 E.

Town of Wilson
 Lincoln County, Wisc.

LEGEND

- ⊙ BERTHSEN MONUMENT, FOUND IN PLACE
- 1" IRON PIPE, FOUND IN PLACE
- 2" IRON PIPE, SET THIS SURVEY

RECEIVED AT LINCOLN COUNTY
 COURTHOUSE THIS 27th DAY
 OF September, 1988
 OF James J. Adams
 TAX DESCRIPTION OFFICE

TIMBERLAND SURVEYORS, INC. TOMAHAWK, WISCONSIN
 SURVEY FOR
 James J. Adams
 RFD 4
 Tomahawk, WI. 54487

DATE: 8 JUL 88
 REVISION: 1
 DRAWN BY: J.G.W.
 SCALE: 1" = 100'
 DWG. NO.: 364