

Part of the
NE 1/4
SECTION 13
T. 32 N., R. 7 E.
Town of Schley
Lincoln County, Wis.

BEARINGS
MAGNETIC



Legend

- 1/4" IRON ROD, SET THIS SURVEY
- 1/2" SQUARE IRON ROD, SET THIS SURVEY
- 5" x 5" x 30" GRANITE MONUMENT, FOUND IN PLACE
- 3/8" IRON ROD, SET THIS SURVEY

REVISOR 21 JUL 80 BY MDW

TIMBERLAND SURVEYORS, INC. TORONTO, ONTARIO

1 P R S INC

751 Roosevelt Rd

Glen Ellyn, Ill. 60137

Phone 312-858-8782

DATE 13 JUN 80 DWN BY L.J.S. SCALE 1" = 100'

REVISED 2 JUL 80 BY MDW DWG. NO. 366



NE Cor.,
Sec. 13

"PRAIRIE LAKES"

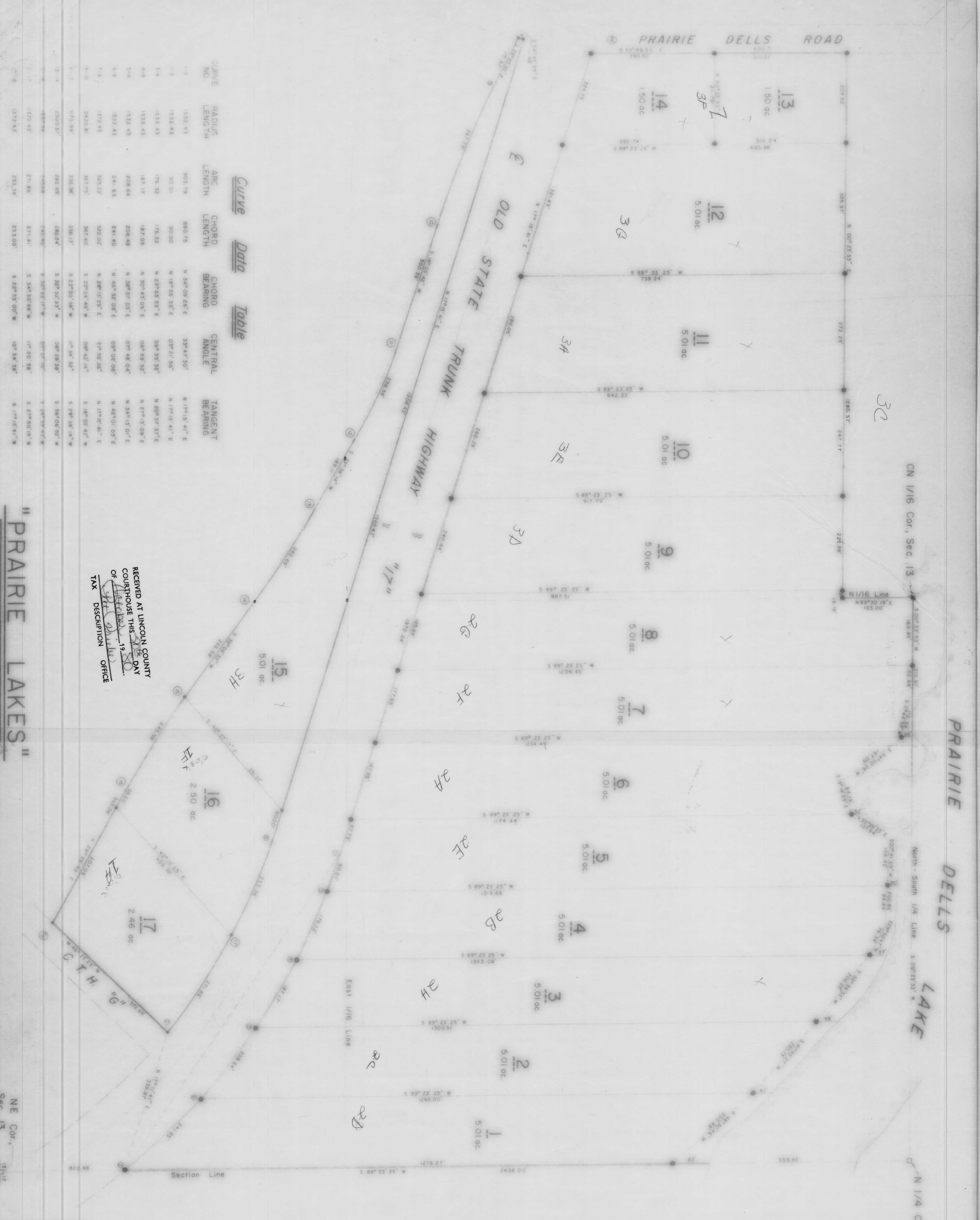

RECEIVED AT LINCOLN COUNTY
COURTHOUSE THIS 19th DAY
OF June 1980
BY T.P.R.S. Inc.
TAX DESCRIPTION OFFICE

Curve No.	Radius Length	Arc Length	Chord Length	Chord Bearing	Central Angle	Tangent Bearing
1-2	1532.43	903.79	890.75	N 34° 08' 26" E	35° 47' 30"	N 17° 15' 41" E
1-3	1532.43	90.01	90.00	N 18° 56' 39" E	0° 21' 56"	N 17° 15' 41" E
3-4	1532.43	176.32	176.22	N 23° 55' 53" E	0° 35' 32"	N 20° 37' 57" E
4-5	1532.43	187.17	187.05	N 30° 43' 02" E	0° 59' 52"	N 27° 13' 09" E
5-6	1532.43	209.64	208.48	N 38° 07' 03" E	0° 48' 04"	N 34° 13' 01" E
6-7	1532.43	241.85	241.40	N 48° 32' 08" E	0° 02' 06"	N 42° 01' 03" E
7-8	1532.43	325.22	322.02	N 58° 05' 59" E	2' 19" 55" 36"	N 17° 16' 41" E
8-9	2450.81	367.75	367.40	S 22° 24' 48" W	0° 42' 14"	S 18° 03' 42" W
9-10	1172.95	236.56	236.17	S 23° 50' 58" W	1' 54' 32"	S 28° 58' 14" W
10-11	2500.57	282.69	282.24	S 32° 52' 35" W	0° 28' 38"	S 38° 05' 52" W
11-12	4887.96	548.58	545.40	S 32° 23' 17" W	0° 21' 10"	S 28° 59' 42" W
12-13	1572.45	271.86	271.41	S 34° 50' 48" W	1' 20' 58"	S 27° 50' 19" W
13-14	1372.45	233.36	233.00	S 22° 53' 00" W	1' 05' 38"	S 17° 15' 41" W