

© County Trunk Highway "CC"

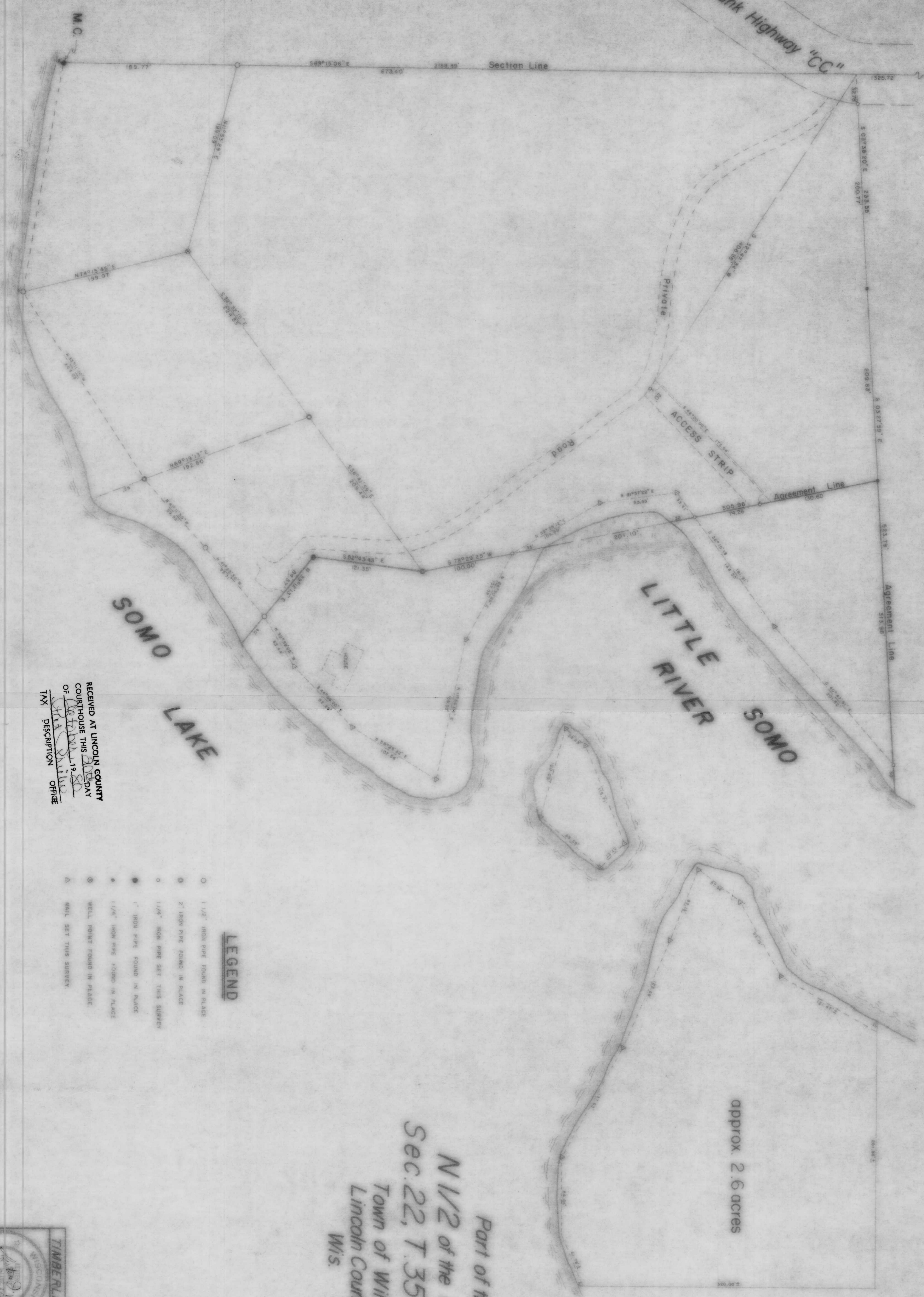

SOMO LAKE

LITTLE RIVER SOMO

approx. 2.6 acres

Part of the  
N 1/2 of the NW 1/4  
Sec. 22, T. 35 N., R. 5 E.  
Town of Wilson  
Lincoln County  
Wis.

**LEGEND**

- 1 1/2" IRON PIPE FOUND IN PLACE
- 2" IRON PIPE FOUND IN PLACE
- 1 1/4" IRON PIPE SET THIS SURVEY
- 1" IRON PIPE FOUND IN PLACE
- 1 1/4" IRON PIPE FOUND IN PLACE
- ⊙ WELL POINT FOUND IN PLACE
- △ MAIL SET THIS SURVEY

RECEIVED AT LINCOLN COUNTY  
COURTHOUSE THIS 19th DAY  
OF JULY 1980  
T. J. SHILLINE  
TAX DESCRIPTION OFFICE

**TIMBERLAND SURVEYORS, INC.**  
SURVEYORS FOR WISCONSIN  
Ms Catherine McCarthy  
Route 6  
Tomahawk, Wisc. 54487  
DATE: 22 OCT 1979  
REVISED: 23 JUL 82  
282

167B