

- LEGEND**
- ⊙ BENCHMARK MONUMENT, SET THIS SURVEY
 - 1/4" IRON PIPE, SET THIS SURVEY
 - STEEL RIGHT-OF-WAY POST
 - PRIVATE ROADS AND ACCESS STRIP
 - ▭ BUILDINGS

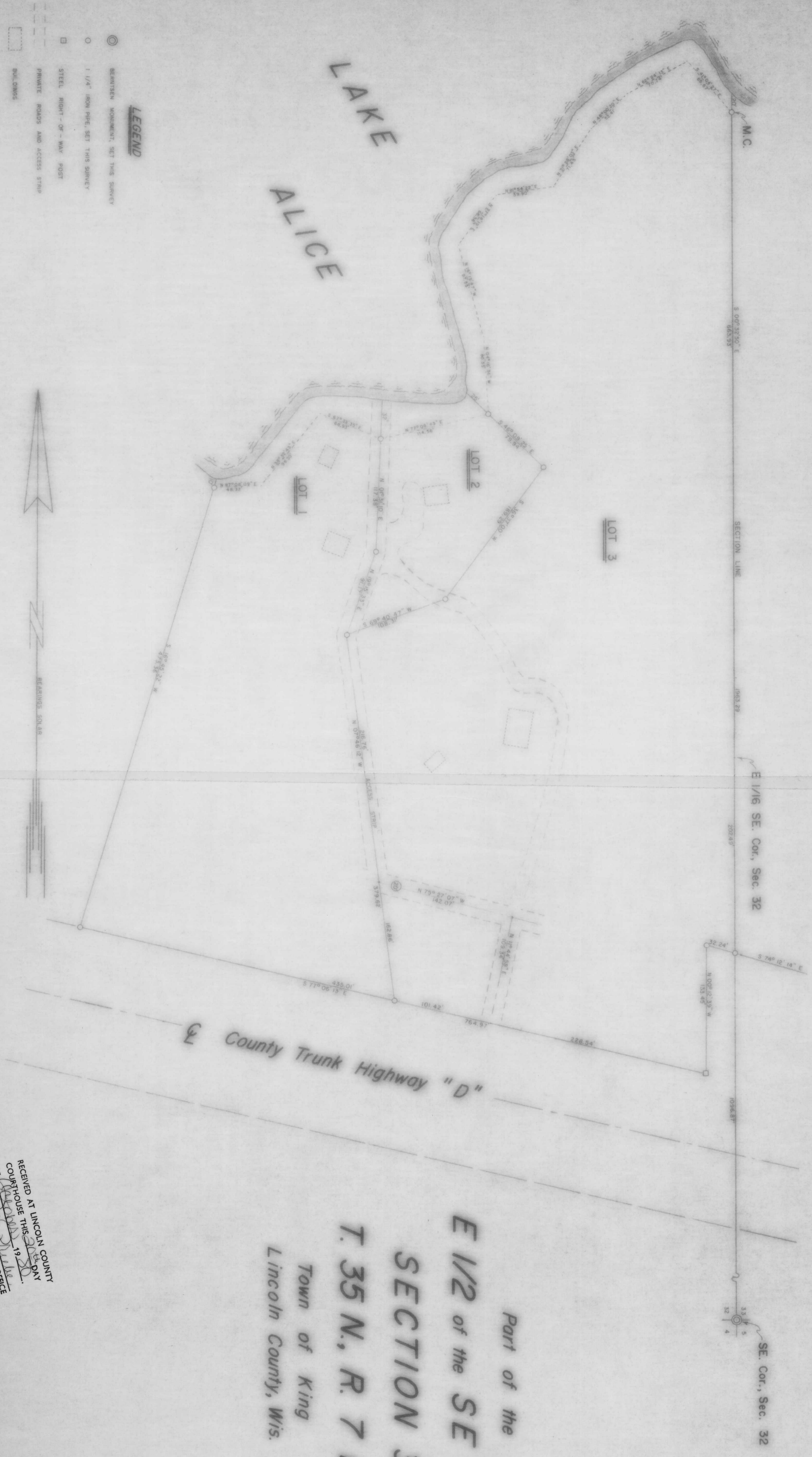

Part of the
E 1/2 of the SE 1/4
SECTION 32
T. 35 N., R. 7 E.
 Town of King
 Lincoln County, Wis.

RECEIVED AT LINCOLN COUNTY
 COURTHOUSE THIS 19th DAY
 OF August 1979
 OF John Loka
 TAX DESCRIPTION OFFICE

TIMBERLAND SURVEYORS, INC. TOMAHAWK, WIS.

LAND SURVEYORS

DATE 27 AUG 79 DWN. BY WLS SCALE 1" = 50'

REVISED BY

DRG. NO. 319

SURVEY FOR
JOHN LOKA
R.F.D. 5
TOMAHAWK, WIS 54487

105A