

WISCONSIN AVENUE

TOMAHAWK AVENUE

SPIRIT AVENUE

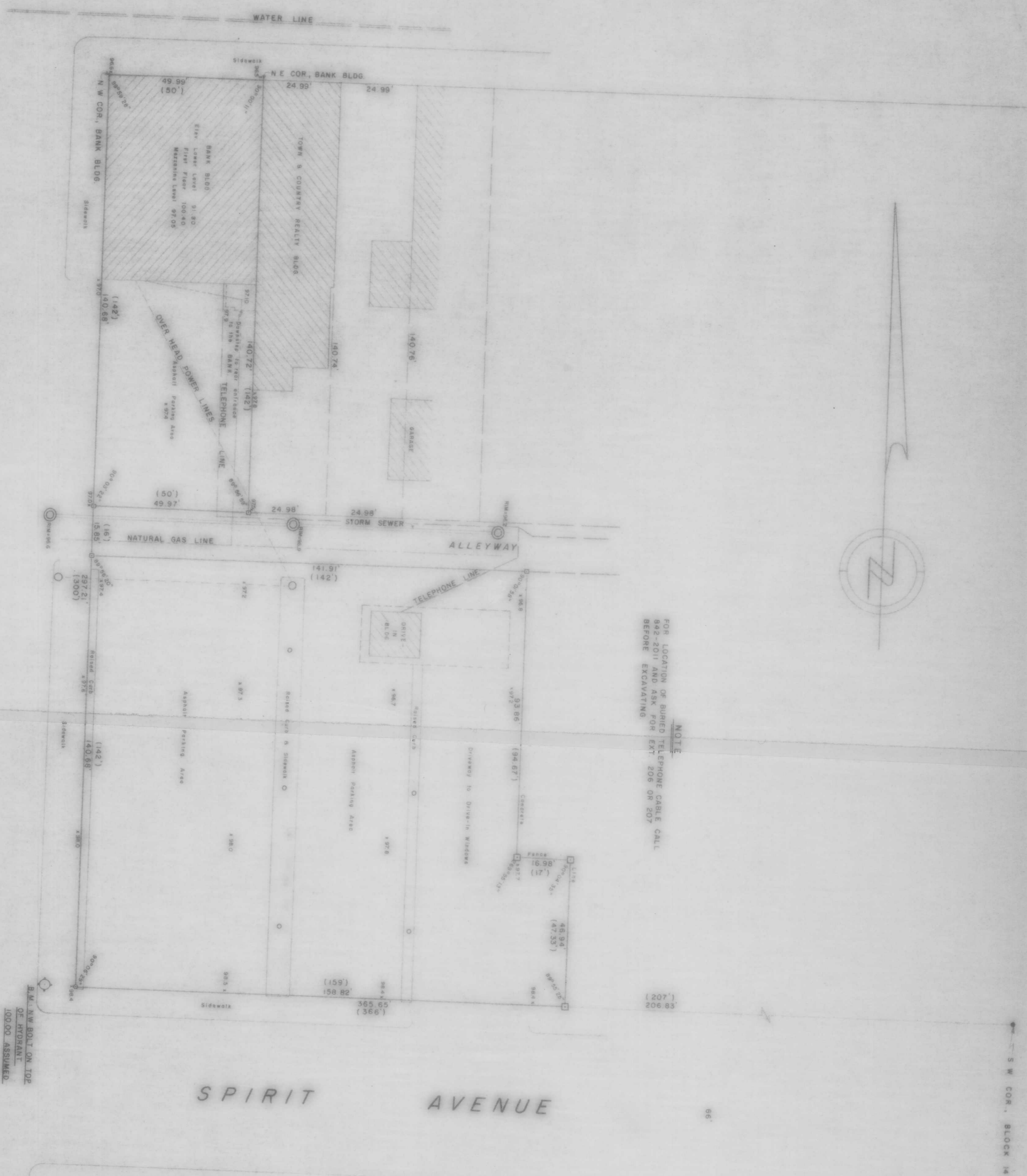

NOTE
FOR LOCATION OF BURIED TELEPHONE CABLE CALL
992-2011 AND ASK FOR EXT 206 OR 207
BEFORE EXCAVATING



Part of
BLOCK 7
of the
ORIGINAL PLAT
of the
CITY OF TOMAHAWK
LINCOLN COUNTY, WIS.

- LEGEND**
- 1" IRON PIPE FOUND IN PLACE.
 - 1" IRON ROD FOUND IN PLACE.
 - CONCRETE POST IN PLACE.
 - ⊠ RAILROAD SPIKE SET THIS SURVEY.
 - FIRE HYDRANT.
 - POWER POLE.
 - LIGHT POLE.
 - ▨ ENCLOSURES DENOTE BUILDINGS.
 - ⊙ STORM SEWER & CATCH BASIN.

See 34-35-6 SW SW

RECEIVED AT LINCOLN COUNTY
COURTHOUSE THIS 30th DAY
OF APRIL 1924
J. FRICK

TOMAHAWK
SURVEY FOR
BRADLEY BANK
227 W. WIS. AVE
TOMAHAWK, WIS.