

SPIRIT RIVER FLOWAGE

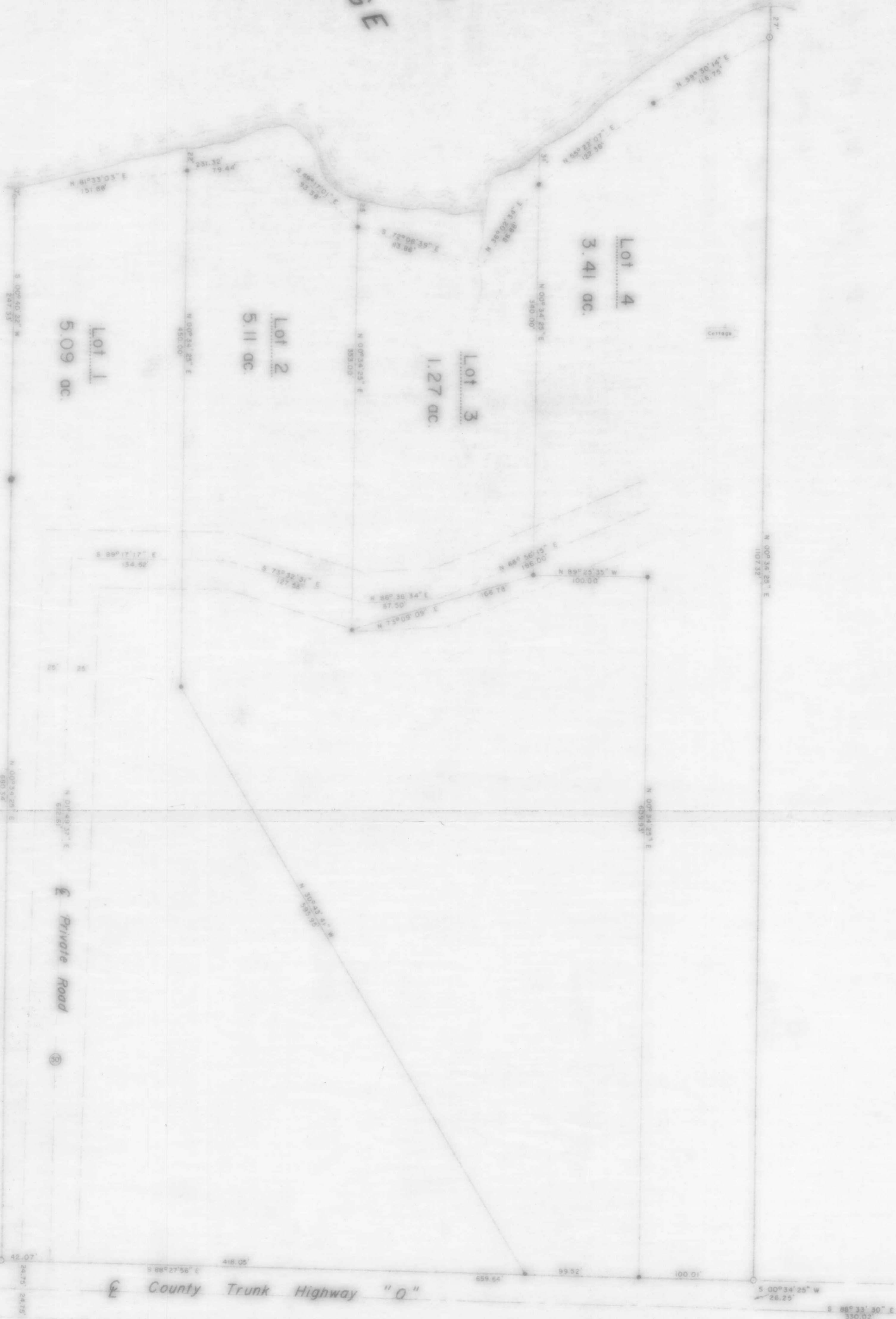

Section Line
SE Cor., Sec. II

Part of the
SE 1/4 of the SE 1/4
SECTION II
T. 34 N., R. 5 E.

Town of Tomahawk
Lincoln County, Wisconsin

- Legend**
- 1" IRON ROD, FOUND IN PLACE
 - 1/2" IRON PIPE, FOUND IN PLACE
 - 2" x 2" SQUARE IRON BAR, FOUND IN PLACE
 - 1/2" IRON PIPE, SET THIS SURVEY
 - 1/4" IRON PIPE, SET THIS SURVEY

RECEIVED AT LINCOLN COUNTY
COURTHOUSE THIS 19th DAY
OF SEPTEMBER 1980
By [Signature]
TAX DESCRIPTION OFFICE

TIMBERLAND SURVEYORS, INC. TOMAHAWK, WISCONSIN

SURVEY FOR
Daniel J. Schuitz
R.F.D.
Tomahawk, WI 54487

DATE: 11 AUG 80
SCALE: 1" = 40'
DRAWN BY: [Signature]
CHECKED BY: [Signature]
375

1033A