

**SURVEY**  
FOR  
**WM. N. WINKELMAN**  
IN  
SECTIONS 27 & 34; T. 32 N., R. 7 E.,  
LINCOLN COUNTY, WISCONSIN.

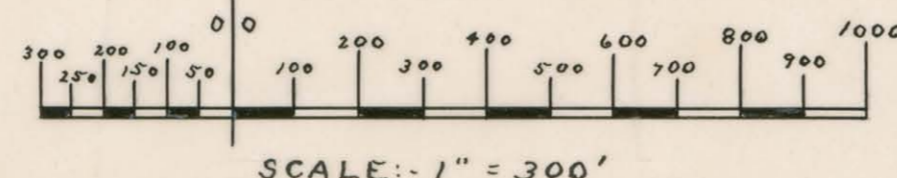

O IRON PIPE  
X FENCE

DATED: 6-10-1980

RECEIVED BY LINCOLN COUNTY  
SURVEYOR THIS 15<sup>TH</sup> DAY  
OF April 20 13  
By *[Signature]*  
COUNTY SURVEYOR

*[Signature]*  
WIS. 5-140



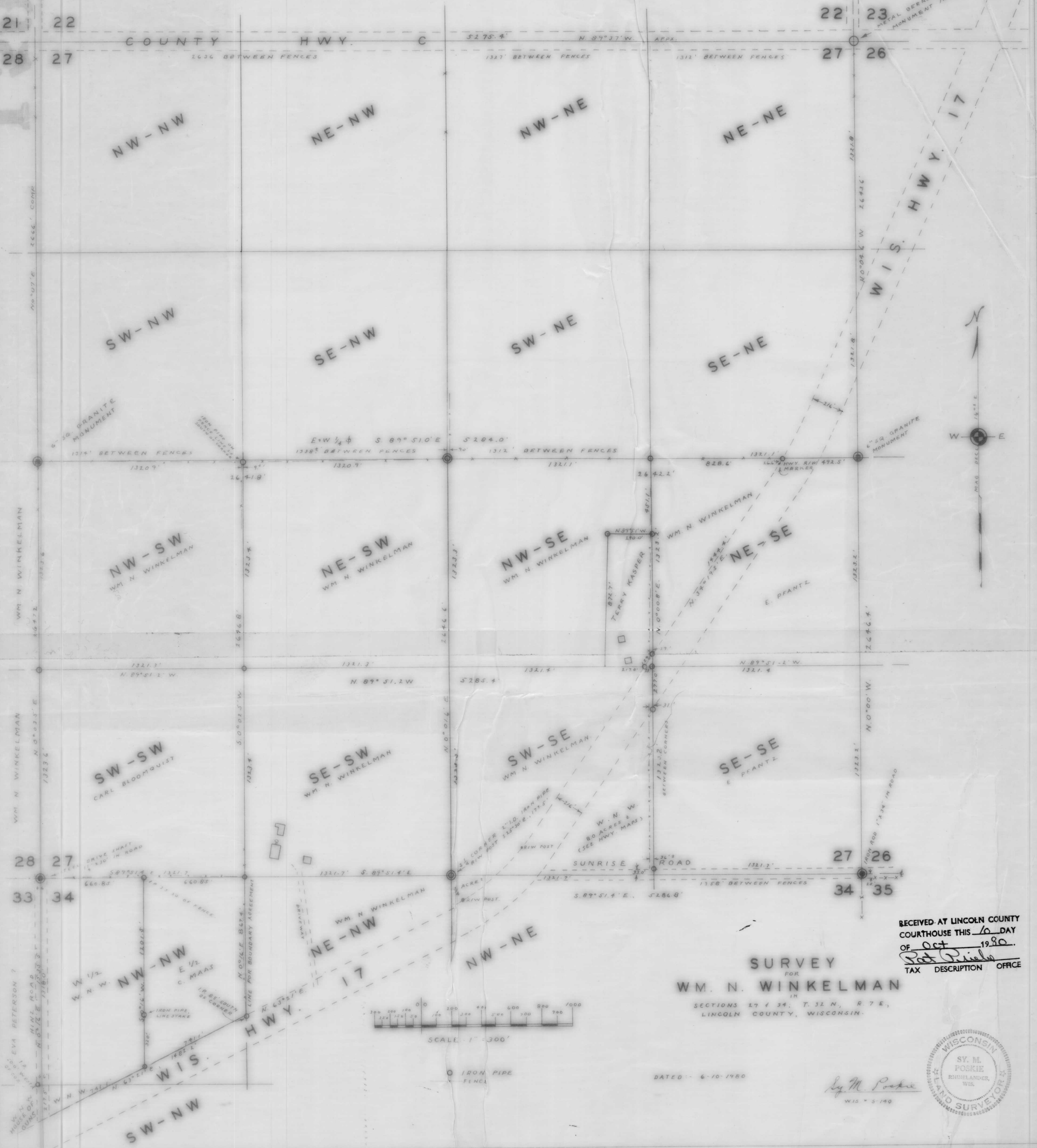

RECEIVED AT LINCOLN COUNTY  
 COURTHOUSE THIS 16 DAY  
 OF Oct 1980.  
*Pat Piskie*  
 TAX DESCRIPTION OFFICE

SURVEY  
 FOR  
**WM. N. WINKELMAN**  
 IN  
 SECTIONS 27 & 34, T. 32 N., R. 7 E.,  
 LINCOLN COUNTY, WISCONSIN.

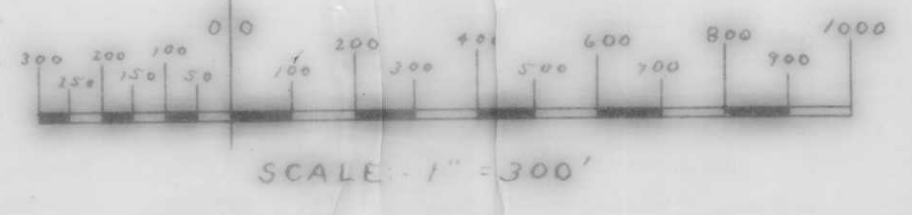

DATED: 6-10-1980

*Sy M. Piskie*  
 WIS 5-190



L28B

L58C