

CERTIFIED SURVEY MAP No. _____

Part of the
NE 1/4 of the NE 1/4
and part of the
NW 1/4 of the NE 1/4
SECTION 15, T31N, R6E
City of Merrill
Lincoln County, Wisconsin

Inman, Foltz & Associates, Inc.
Merrill, Wisconsin



1" Solid round iron rod
found in place.

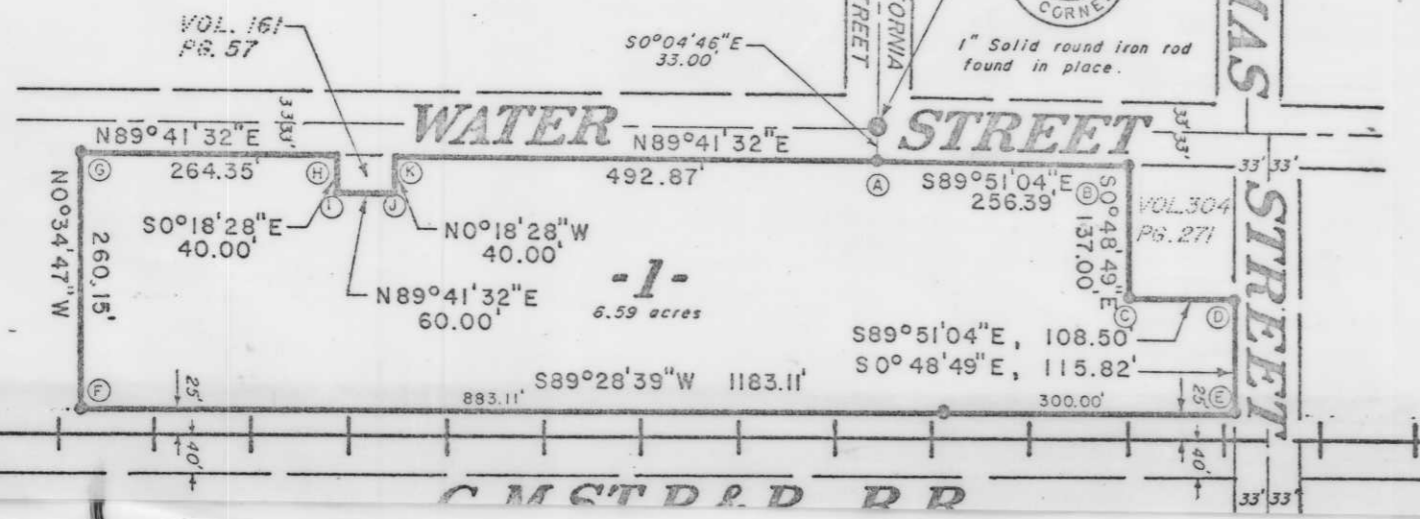

-1-
6.59 acres

CMSTDDRR

3807

L58B

518, 96
K 2

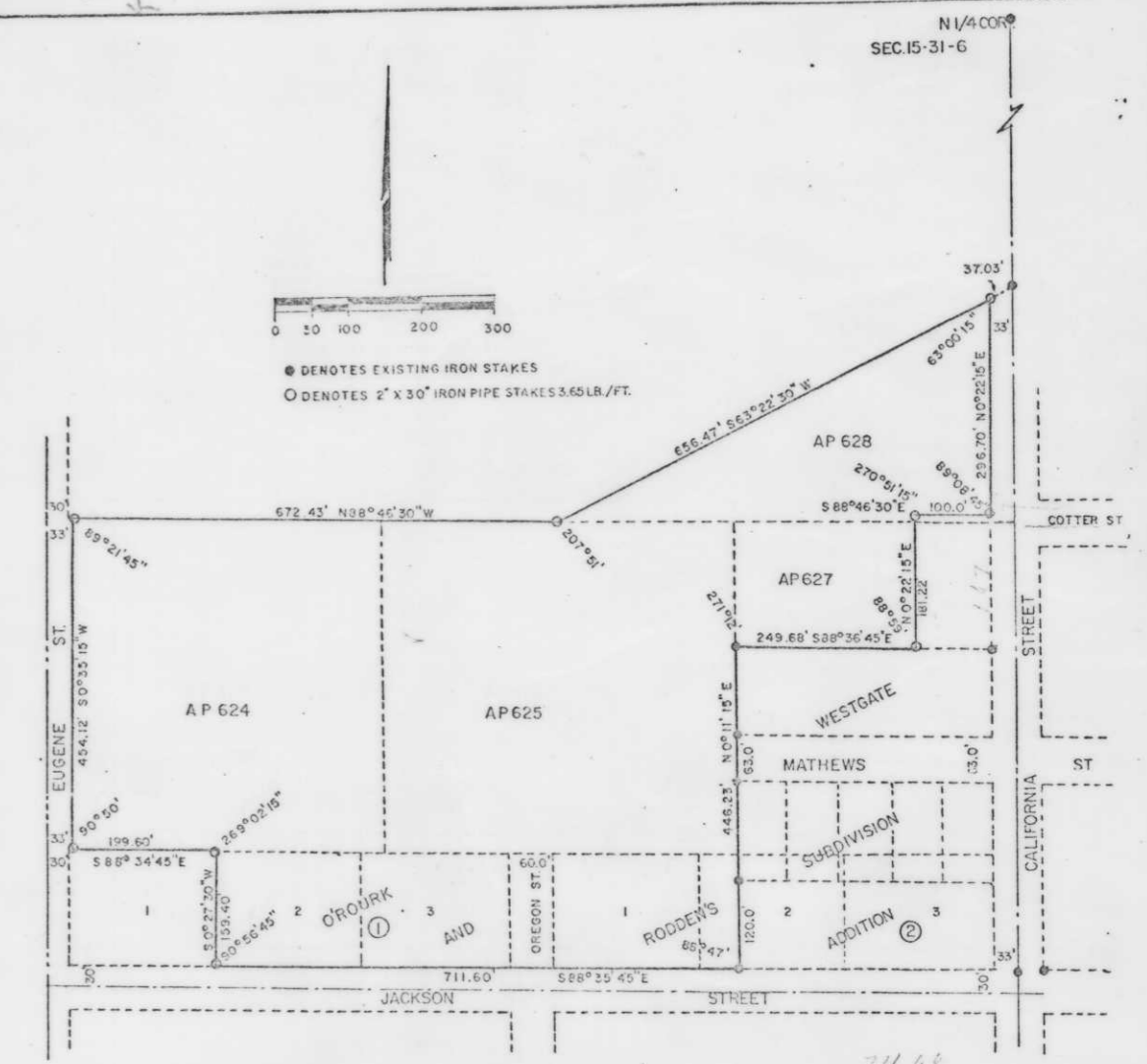

MERRILL SCHOOL SITE

I hereby certify that I have surveyed and mapped by order of the City attorney, parts of A. P. 627 and A. P. 628, all of A. P. 625 and part of A. P. 624, Lots 2 and 3, Block 1, Lot 1 and part of Lot 2, Block 2, and Oregon Street north of Jackson Street in O'Rourke and Roddens Addition more particularly described as follows: Commencing at the North 1/4 corner of Section 15, Township 31 North, Range 6 East, City of Merrill, Lincoln County, WI; thence S0°22'15"W, along 1/4 section line, 539.00 ft. to the Northeast corner of A. P. 628, thence S 63°22'30"W, along Northerly line of A. P. 628, 37.03 ft. to the place of beginning of the following described parcel; thence continuing S 63°22'30"W, along Northerly line of A. P. 628, 656.47 ft. to the North line of A. P. 625, thence N 88°46'30"W, along North line of A. P. 625 and A. P. 624, 672.43 ft. to the East line of Eugene Street, thence S 0°35'15"W, along East line of Eugene Street, 454.12 ft. to North line of Lot 1, Block 1, O'Rourke and Roddens Addition, thence S 88°34'45"E, 199.60 ft. to Northeast corner of said Lot 1, thence S 0°27'30"W, 159.40 ft. to North line of Jackson Street, thence S 88°35'45"E, along North line of Jackson Street, 711.60 ft. to existing 2" Iron pipe stake, and West line of Westgate Subdivision produced South, thence N 0°11'15"E, along said line produced South and West line of Westgate Subdivision, 446.23 ft; thence S 88°36'45"E, along North line of said Westgate Subdivision, 249.68 ft; thence N 0°22'15"E, 181.22 ft; thence S 86°46'30"E, 100.00 ft. to West line of California Street, thence N 0°22'15"E along West line of said Street, 296.70 ft. to the place