

Part of the
 NE 1/4 of the SW 1/4
 and part of the
 NW 1/4 of the SE 1/4
 SECTION 13, T32N, R7E,
 Schley Township
 Lincoln County, Wisconsin

ALAN DRUM ASSOCIATES, INC.
 WAUSAU, WISCONSIN

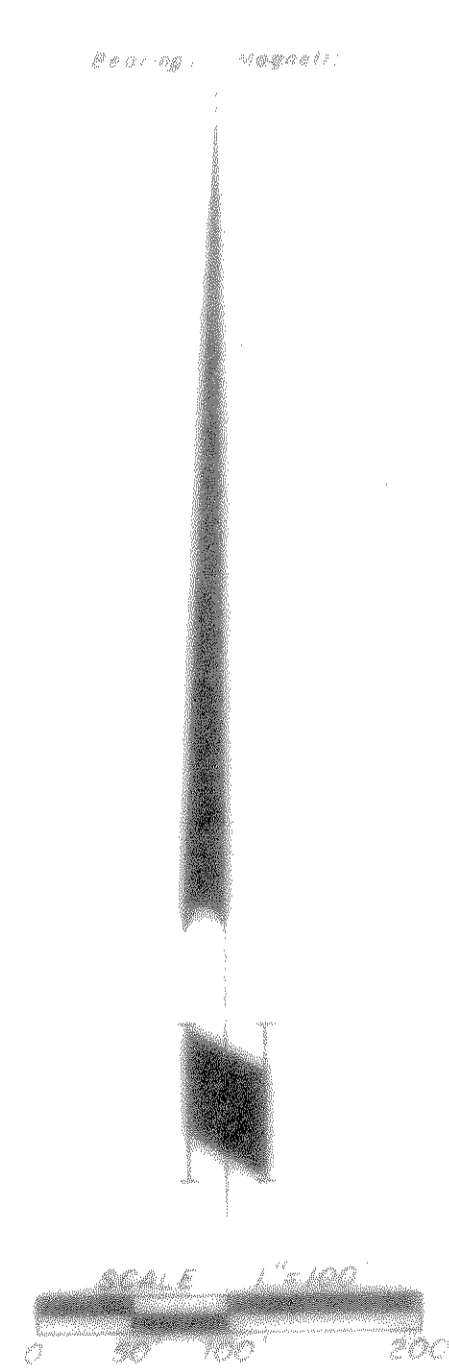
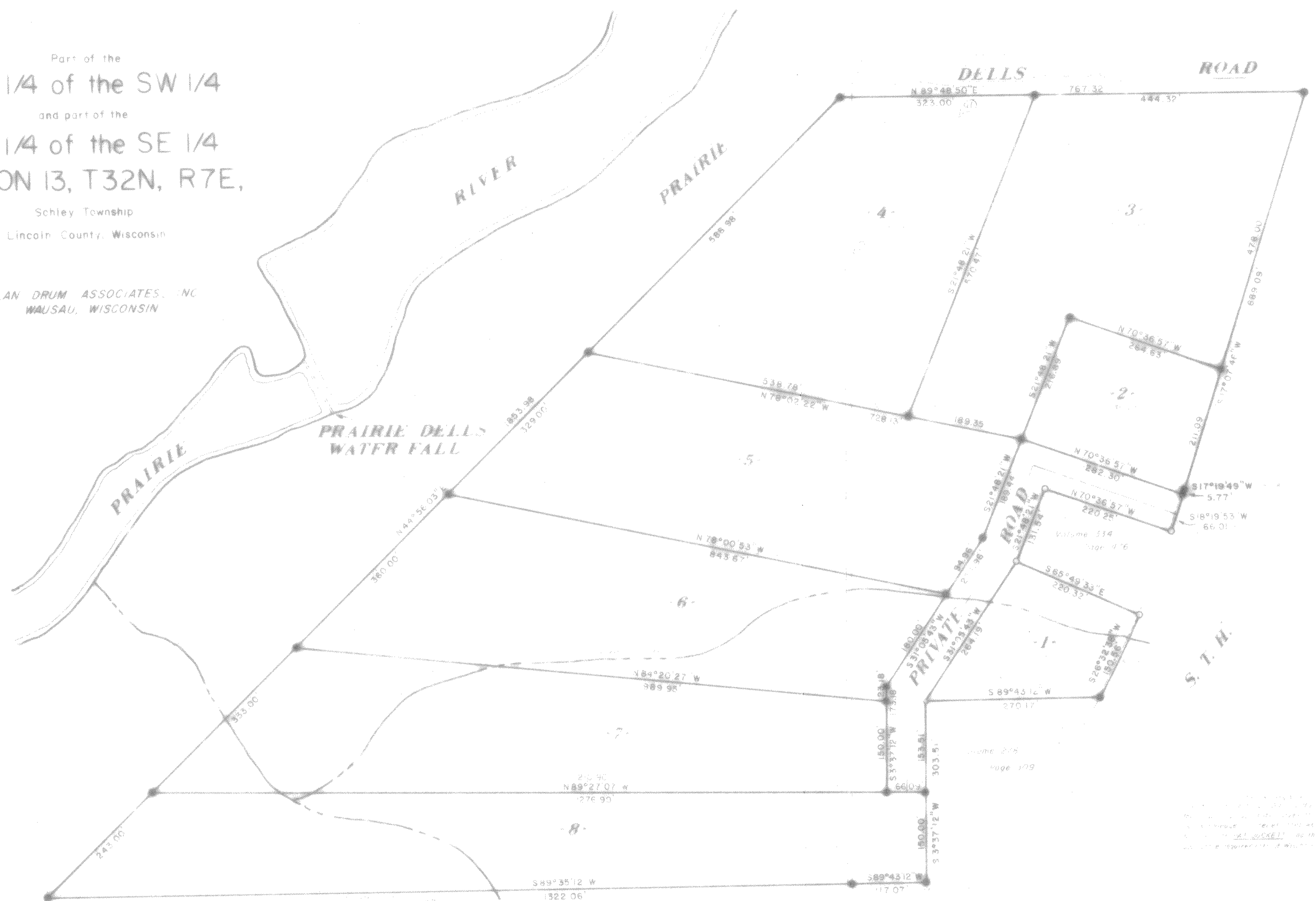

LEGEND

- 1/4" x 3/4" galv. pipe - no cap set - 4.00 ft
- iron pipe found in place
- 2" iron pipe found in place

... do that we are in compliance with the ... of Wisconsin ...

RECEIVED AT LINCOLN COUNTY
 COURTHOUSE THIS 27th DAY
 OF May 1980
 TAX DESCRIPTION OFFICE

Charles D. Schwark
 Surveyor
 State of Wisconsin
 No. 28000 of March

L56A

This instrument drafted by S.D. Schwark