

Section Line
 E 1/4 Cor.,
 Sec. 25
 1402.85'

S 00° 03' 42" E
 2639.14'
 1124.20'
 663.98'

SE Cor.,
 Sec. 25
 31
 36
 48
 60
 72
 84
 96
 108
 120
 132
 144
 156
 168
 180
 192
 204
 216
 228
 240
 252
 264
 276
 288
 300
 312
 324
 336
 348
 360
 372
 384
 396
 408
 420
 432
 444
 456
 468
 480
 492
 504
 516
 528
 540
 552
 564
 576
 588
 600
 612
 624
 636
 648
 660
 672
 684
 696
 708
 720
 732
 744
 756
 768
 780
 792
 804
 816
 828
 840
 852
 864
 876
 888
 900
 912
 924
 936
 948
 960
 972
 984
 996
 1008
 1020
 1032
 1044
 1056
 1068
 1080
 1092
 1104
 1116
 1128
 1140
 1152
 1164
 1176
 1188
 1200

HILLSIDE RD.

Part of the
 NE 1/4, of the SE 1/4
 and of the
 SE 1/4, of the SE 1/4
 SECTION 25
 T. 35 N., R. 5 E.
 Town of Wilson
 Lincoln County, Wis.

Private
 Access
 Road

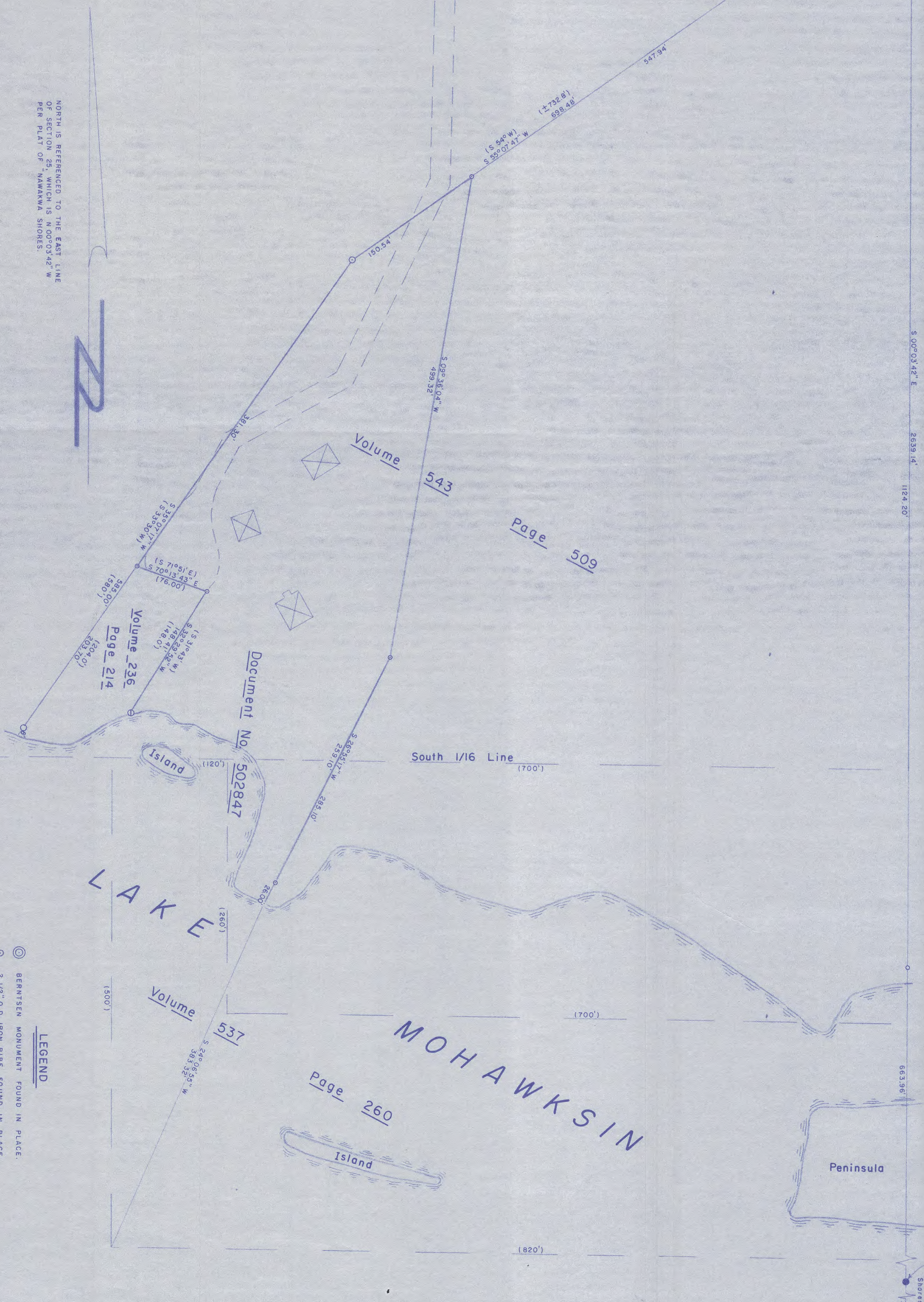

NORTH IS REFERENCED TO THE EAST LINE
 OF SECTION 25, WHICH IS N 00° 03' 42" W
 PER PLAT OF "MAMAWA SHORES."

I, Lester J. Schmitt, Registered Land Surveyor S-1192, hereby
 certify that I have surveyed the property shown hereon; that
 this map is a true and accurate representation thereof; that
 this survey was performed by order of Eric Dichsen and Jeff
 Dichsen, the owners of the property, and that I am a duly
 licensed and qualified surveyor under the provisions of the
 Statutes of the State of Wisconsin, Chapter Trans. 100.
 Note: Legal descriptions conforming to this survey have been
 provided on separate sheets.

Lester J. Schmitt
 R.L.S. S-1192
 Dated this 31st day of May 2003

NOTES

(1) Total area described in Document No.
 502847 is 3.8748 acres.

(2) Area in Document No. 502847 not
 included by flowage, excepting the
 island is 2.6 acres.

LEGEND

- ⊙ BERTINSON MONUMENT FOUND IN PLACE.
- ⊙ 2 1/2" O.D. IRON PIPE FOUND IN PLACE.
- ⊙ 1 7/8" O.D. IRON PIPE FOUND IN PLACE.
- ⊙ 1 5/8" O.D. IRON PIPE FOUND IN PLACE.
- ⊙ 1 3/8" O.D. IRON PIPE FOUND IN PLACE.
- ⊙ 1 3/8" O.D. IRON PIPE SET THIS SURVEY.
- ⊙ DENOTES BUILDING.
- () INDICATES BEARING OR DISTANCE VOLUME 537, PAGE 260 OR VOLUME 236, PAGE 214.
- 1/4" IRON ROD FOUND IN PLACE.

TIMBERLAND SURVEYORS
 SURVEY FOR
ERIC DICHCSEN
 W 7160 LOOP RD.
 TOMAHAWK, WIS.

RECEIVED BY LINCOLN COUNTY
 SHERIFF'S OFFICE
 March 20 23
 County Surveyor

DATE 28 MAY 03 DWN. BY L.J.S. SCALE 1" = 60'
 REVISED 17 MAR 23 BY L.J.S. DWG. NO. 1083

1548A