

Steel spike found (N89° 53' 49"E, N89° 53' 59"E, 992.70')

Lincoln County Berntsen monument found

Lincoln County Berntsen monument found

Lincoln County Berntsen monument found

Lincoln County Berntsen monument found

E 1/4 of the NW 1/4 - NW 1/4

NE 1/4 - NW 1/4

W 1/2 of the NW 1/4 - NE 1/4

Owner:
Robert Steigerwaldt
PIN # 012-3507-271-9995
Parcel Area including Town Road RW: 10.01 Acres
Doc. No. 556700

Lot 2
Area including flowage
Parcel Area: 45.00 acres

Owners:
Robert & Karen Steigerwaldt
PIN # 012-3507-271-9998
Parcel Area: 20.00 Acres
Doc. No. 445633

C.S.M. No. 2176
C.S.M. No. 1483 -1-
Villa Road

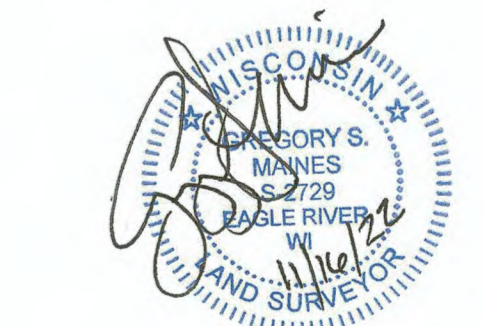
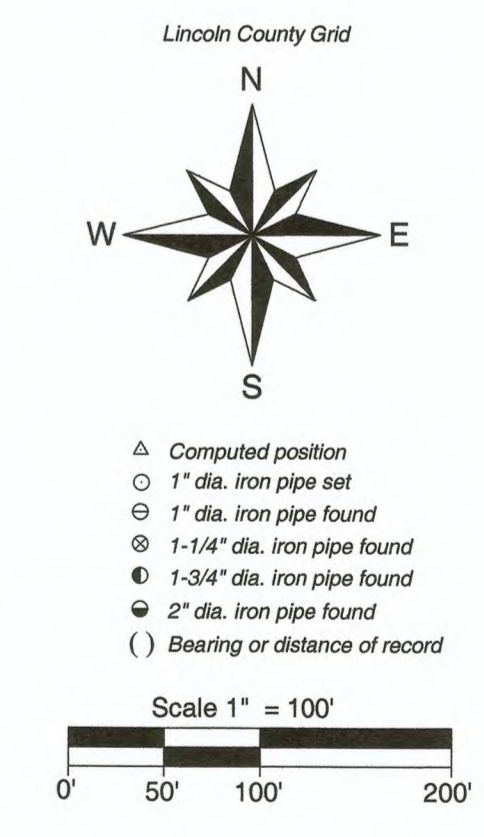
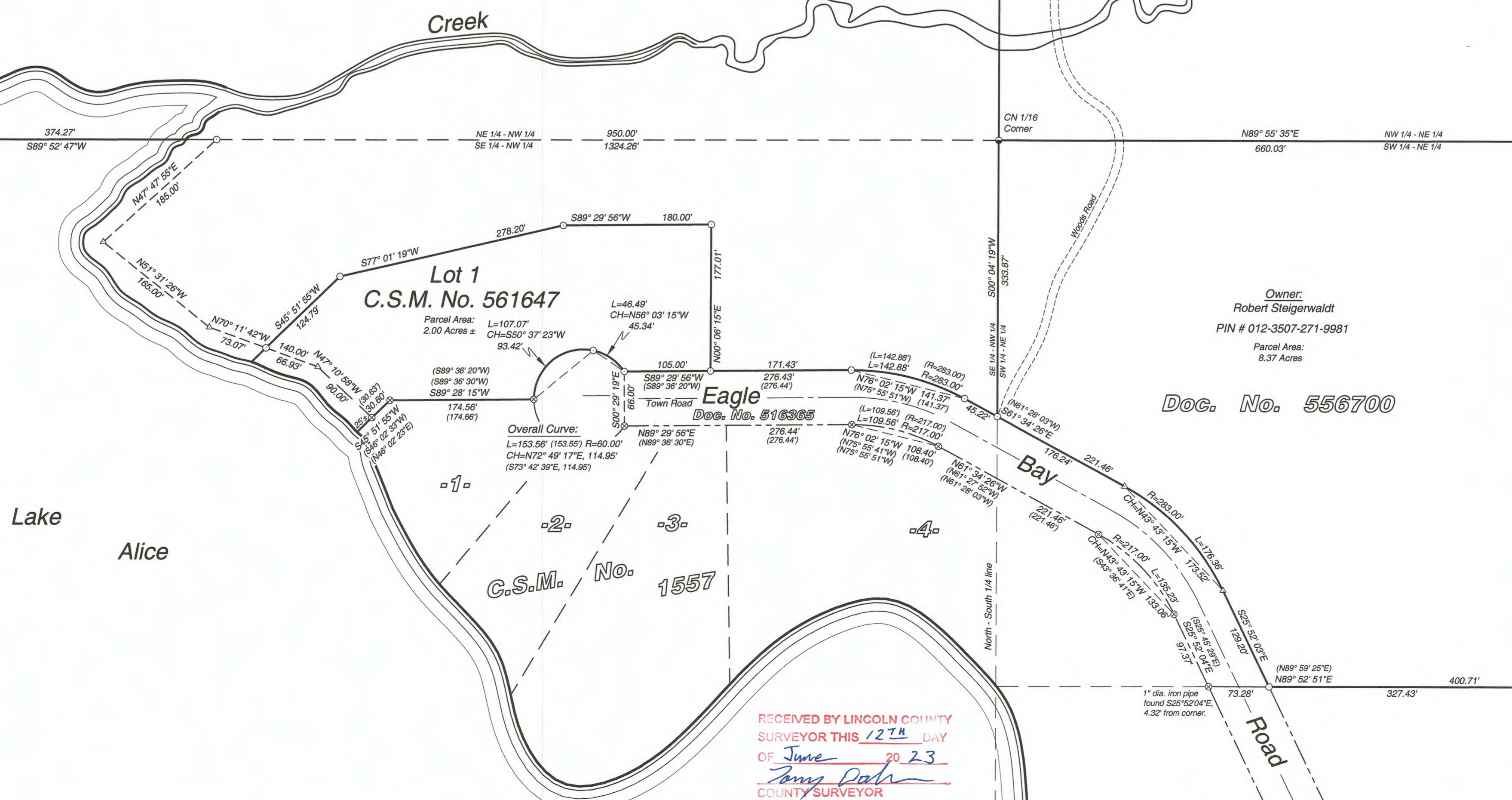
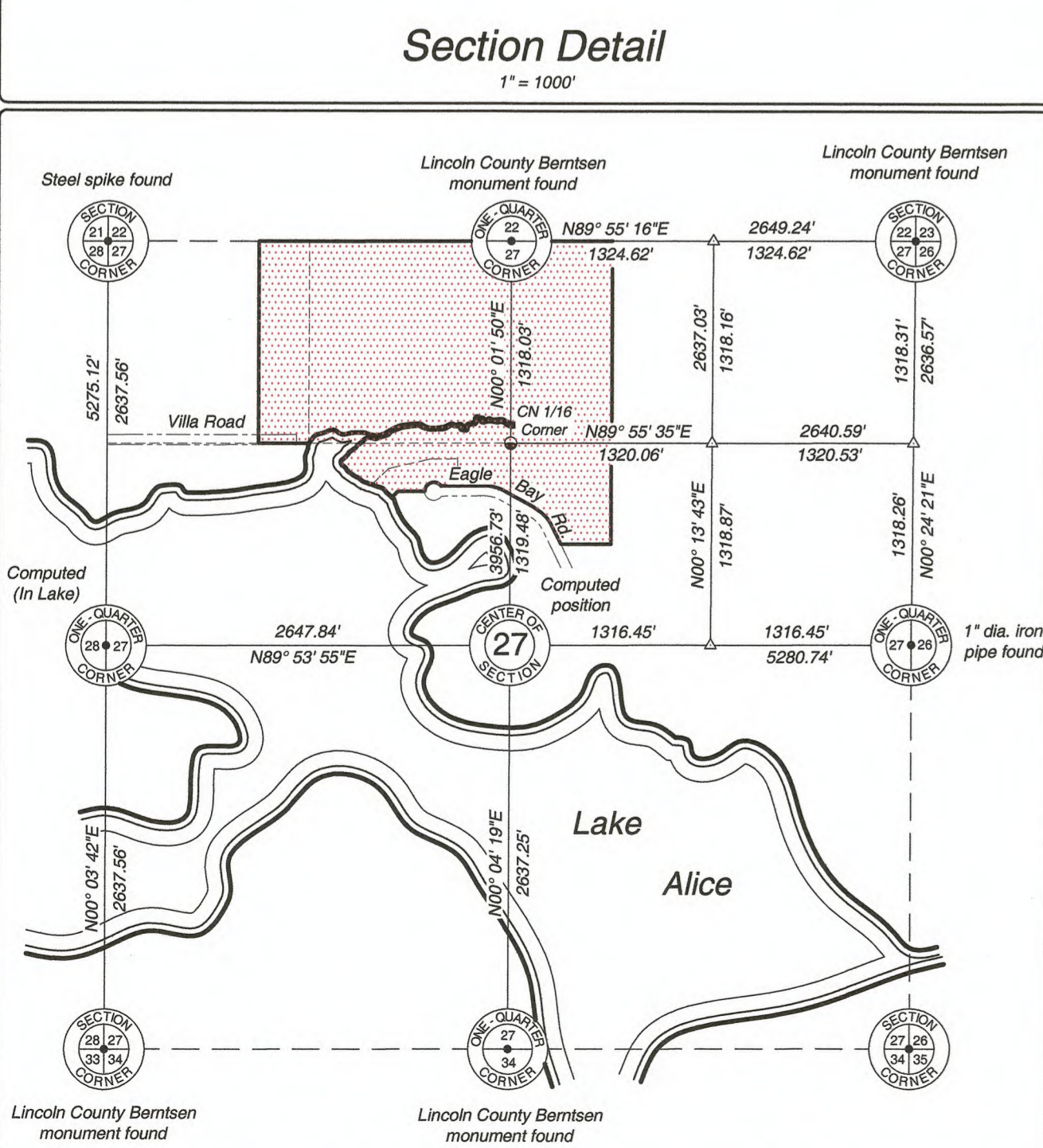

I hereby certify that I have surveyed the property shown hereon; that this map represents an accurate survey of said property to the best of my knowledge and belief; and that I have complied with the applicable requirements of the Wisconsin Administrative Code Section A-E 7.

- Notes:
- Any legal descriptions pertaining to this survey have been provided on separate sheets.
 - This survey was done without the benefit of a title commitment, there may or may not be encumbrances of record that benefit or burden the subject property.
 - Fieldwork was completed on August 4, 2022.

RECEIVED BY LINCOLN COUNTY SURVEYOR THIS 23RD DAY OF June 20 23
James Dahl
COUNTY SURVEYOR

Arbor Vile, WI 54568
Phone 715.356.9485
Eagle River, WI 54521
Phone 715.479.2570
www.mainesandassociates.com



PREPARED FOR:
Steigerwaldt

All of the NE 1/4 of the NW 1/4 and part of the NW 1/4 of the NW 1/4, SE 1/4 of the NW 1/4 and the NW 1/4 of the NE 1/4 Section 27, T. 35 N. R. 7 E Lincoln County, Wisconsin

REVISIONS:	DATE	BY

JOB #: 2019123-2
DRAWN BY: LWV
DATE: 11/16/2022
SHEET 1 OF 1

L 546B