

1-1/4" dia. iron pipe found (1997 Sec. Summary, CSM 1106)

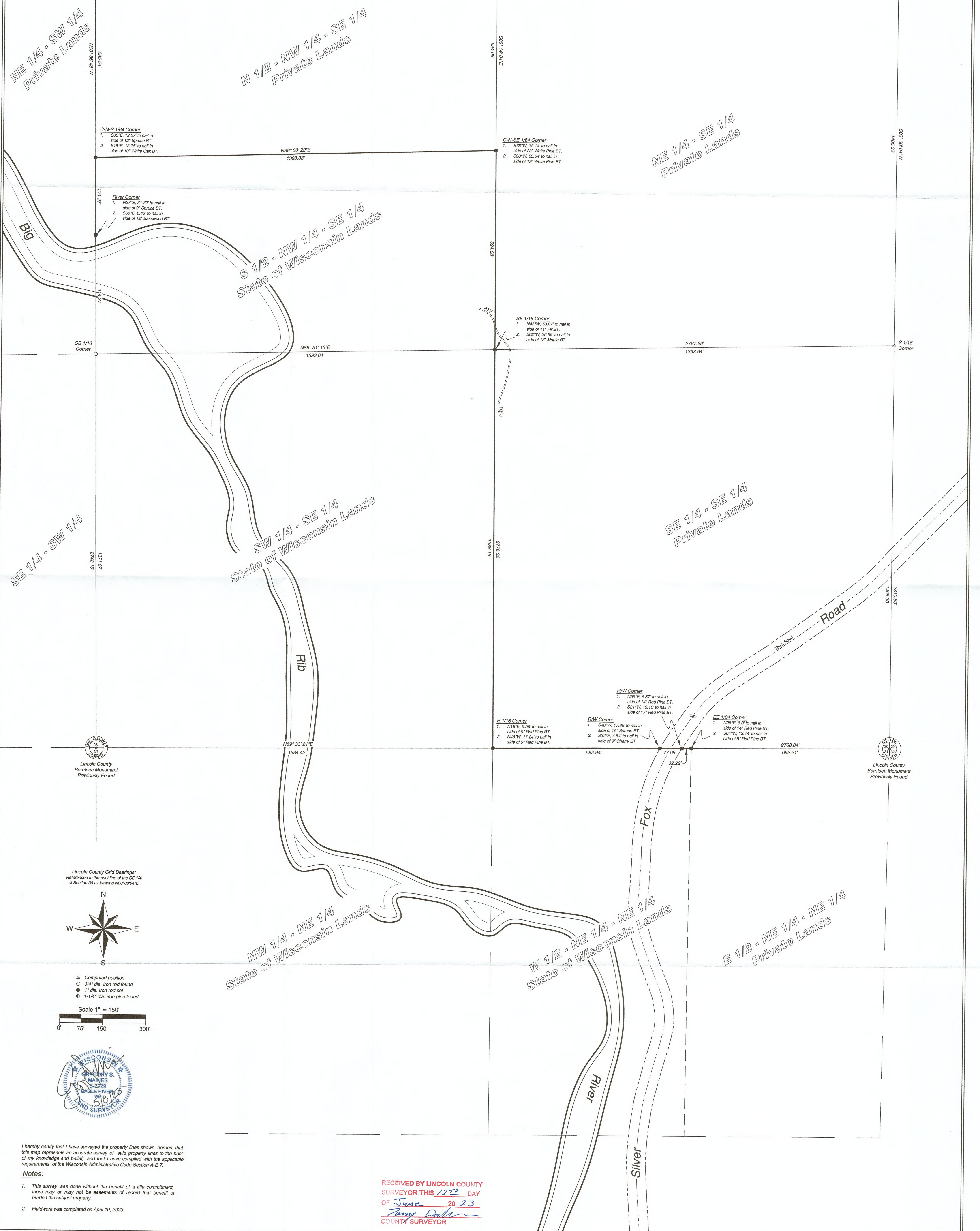

L546A



Lincoln County Grid Bearings: Referenced to the east line of the SE 1/4 of Section 30 as bearing N00°00'00"E

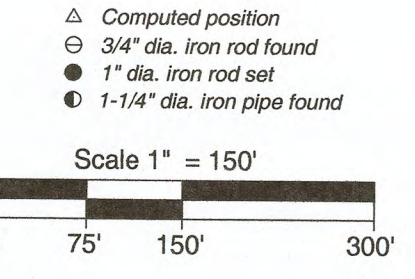
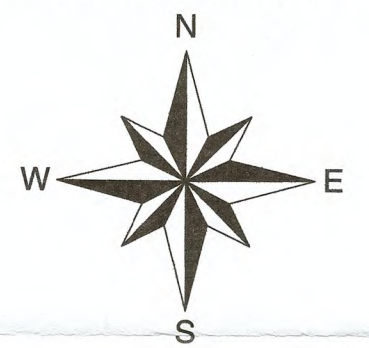

I hereby certify that I have surveyed the property lines shown herein; that this map represents an accurate survey of said property lines to the best of my knowledge and belief; and that I have complied with the applicable requirements of the Wisconsin Administrative Code Section A-E 7.

- Notes:**
- This survey was done without the benefit of a title commitment, there may or may not be easements of record that benefit or burden the subject property.
 - Fieldwork was completed on April 19, 2023.

RECEIVED BY LINCOLN COUNTY SURVEYOR THIS 20TH DAY OF June 20 2023
 Amy Decker
 COUNTY SURVEYOR

| | | | | | | |
|--------------|------------------|---------------|----------------|------------|----|------|
| SHEET 1 OF 1 | DATE: 05/08/2023 | DRAWN BY: CJH | JOB #: 2023077 | REVISIONS: | | |
| | | | | # | BY | DATE |
| | | | | | | |

Part of the
 NW 1/4 of the SE 1/4,
 SW 1/4 of the SE 1/4 of Section 30
 & NE 1/4 of the NE 1/4 of Section 31
 T 31 N, R 4 E, Town of Corning
 Lincoln County, Wisconsin

PREPARED FOR:
 Wisconsin Department of
 Natural Resources

Arbor Vitae, WI 54568
 Phone 715.356.9485
 Eagle River, WI 54521
 Phone 715.479.2570
 www.mainesandassociates.com