

NW 1/4 - SE 1/4

SW 1/4 - SE 1/4

Doc. No. 558059
Parcel ID: 032-3505-094-9997
38.74 acres ±
Including RW Easements

Section Summary
Scale: 1" = 100'

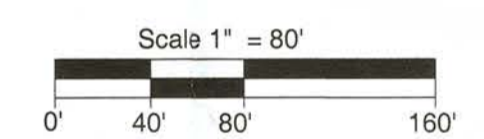
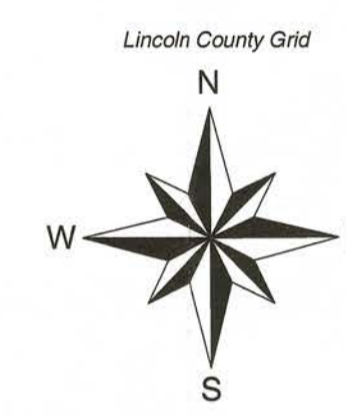
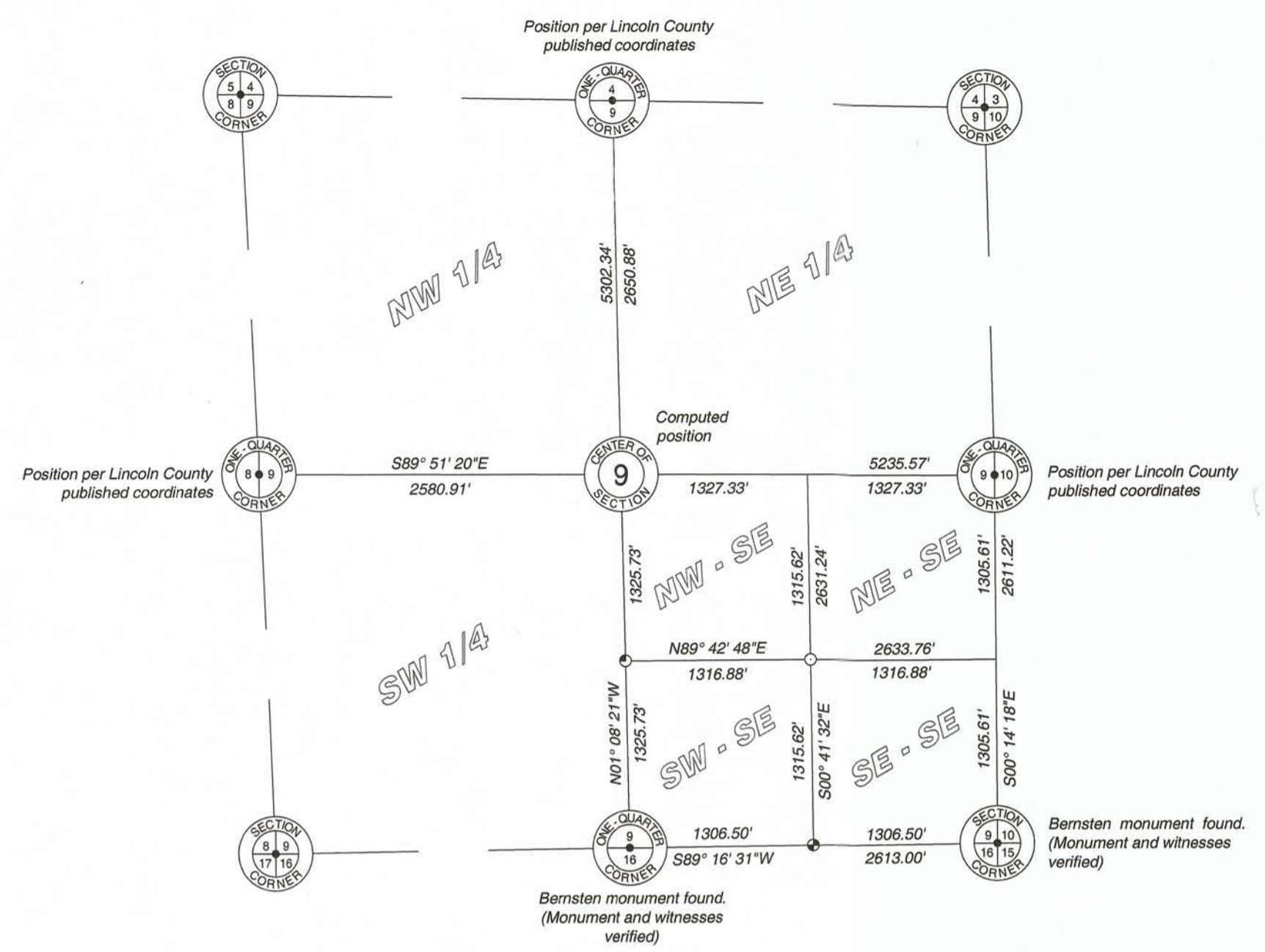

Surveyors Certificate

I hereby certify that I have surveyed the property shown hereon; that this map represents an accurate survey of said property to the best of my knowledge and belief; and that I have complied with the applicable requirements of the Wisconsin Administrative Code Section A-E 7.

Notes:

- This survey was done without the benefit of a title commitment, there may or may not be easements of record that benefit or burden the subject property.
- Fieldwork was completed on May 2, 2022.

Record Legal Description

The Southwest Quarter of the Southeast Quarter (SW 1/4 - SE 1/4) of Section Nine (9), Township Thirty-five (35) North, Range Five (5) East, Town of Wilson, Lincoln County, Wisconsin;
INCLUDING a part of the Southwest Quarter of the Southeast Quarter (SW 1/4 - SE 1/4) of Section Nine (9), Township Thirty-five (35) North, Range Five (5) East, Town of Wilson, Lincoln County, Wisconsin;
Commencing at the South corner of Section Nine (9), thence West 33 feet; thence North 467.04 feet to the point of beginning; thence Southeast 250 feet along the new right-of-way line; thence Southeast 280 feet along the old right-of-way line; thence Southeast 275 feet to the intersection of the existing right-of-way line of CTH "CC" and the new right-of-way line of CTH "CC"; thence Northwest 880 feet along the old right-of-way line to the point of beginning, excluding a 66 foot right of way for Co-op Park Road.
EXCEPTING a part of the Southwest Quarter of the Southeast Quarter (SW 1/4 SE 1/4) of Section Nine (9), Township Thirty-five (35) North, Range Five (5) East, Town of Wilson, Lincoln County, Wisconsin;
Commencing at the South corner of Section Nine (9); thence East 467.04 feet; thence North 33 feet to the point of beginning; thence North 17 feet; thence Northwest 540 feet along a curve with a radius of 417.72 feet; thence West 17 feet; thence South 230 feet along the existing right of way; thence Southeast 540 feet along a curve with a radius of 500.72 feet; thence North 33 feet to the point of beginning, to be used for highway purposes.

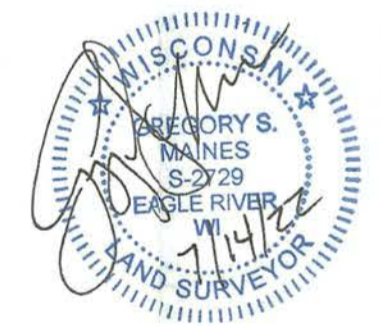

Arbon Vitae, WI 54568
Phone 715.356.9485
Eagle River, WI 54521
Phone 715.479.2570
www.mainesandassociates.com

PREPARED FOR:
Jeffery & Katherine
Foglesong

Part of the
SW 1/4 of the SE 1/4
Section 9, T 35 N, R 5 E
Town of Wilson
Lincoln County, Wisconsin

REVISIONS:	DATE

JOB #: 2022100
DRAWN BY: C.JH
DATE: 07/14/2022
SHEET 1 OF 1

L 545B