

North is referenced to the west line of the Southwest 1/4, Section 16, which is N 03°22'21" E per the Lincoln County Coordinate System.

GOV'T. LOT 7
SECTION 16
T. 35 N., R. 5 E.
Town of Wilson
Lincoln County, Wis.

N

SOMO LAKE

I, Lester J. Schmit, Professional Land Surveyor S-1192 hereby certify that I have surveyed the property shown hereon; that this map is a true and accurate representation thereof; that said survey was performed by order of Ted Wadzinski; and that I have complied with applicable requirements of s. A-E 7 of the Wisconsin Administrative Code.

Note: Descriptions, if any, conforming to this survey have been provided on separate sheets.

Lester J. Schmit
Lester J. Schmit R.L.S. S-1192
Professional Land Surveyor
Dated this 26th day of February 2018

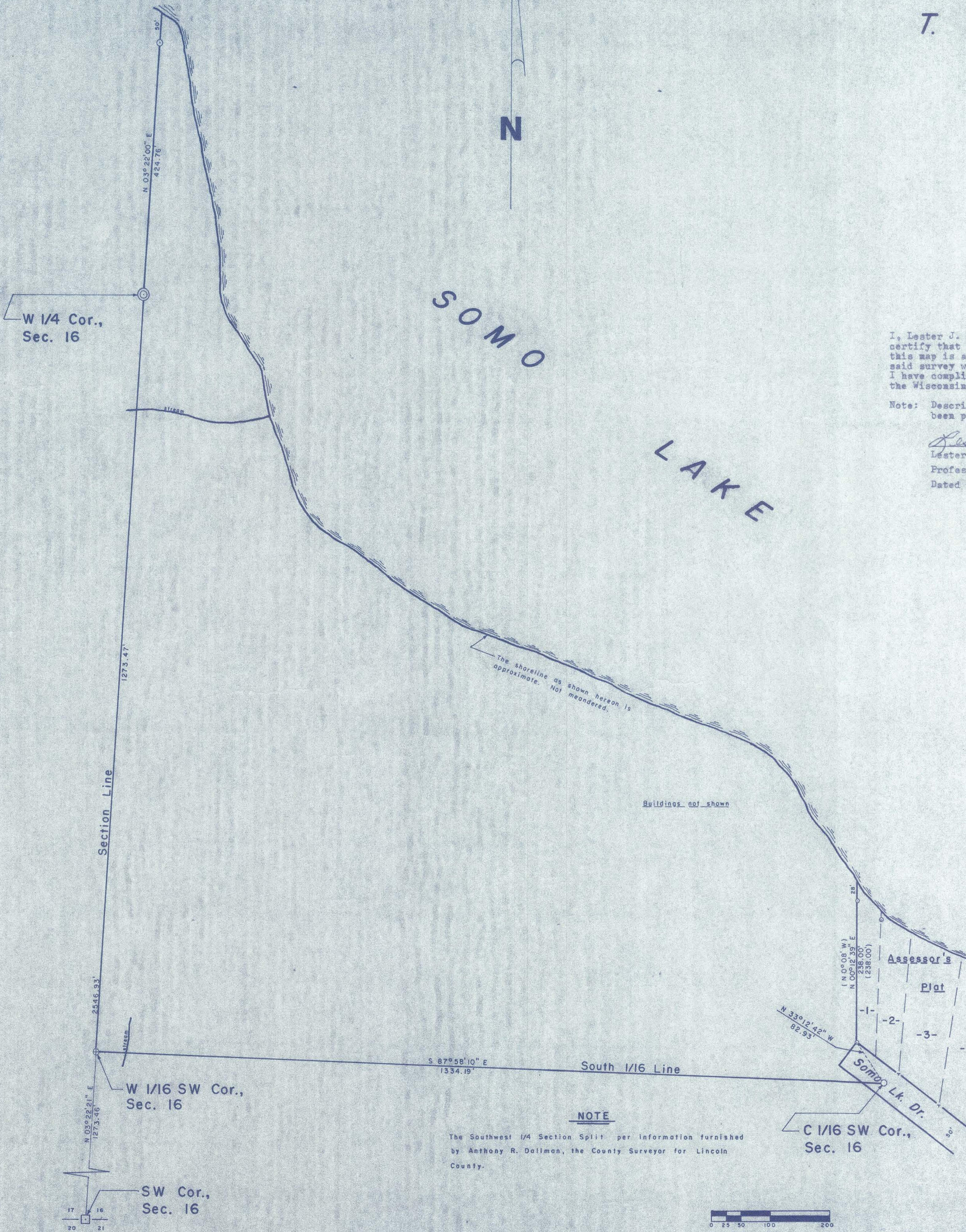

LEGEND

- ⊙ Berntsen monument found in place.
- ⊠ 6" x 6" red granite monument found in place.
- ⊕ 2 1/2" o.d. iron pipe found in place.
- ⊙ 1 5/8" o.d. iron pipe found in place.
- ⊙ 2 1/2" o.d. iron pipe set this survey.
- ⊙ 1" o.d. iron pipe found in place.
- T Steel T fence stake found in place.
- () Indicates bearing or distance per "Assessor's Plat".

RECEIVED BY LINCOLN COUNTY
SURVEYOR THIS 15TH DAY
of July 20 21
Ted Wadzinski
COUNTY SURVEYOR

NOTE

The Southwest 1/4 Section Split per information furnished by Anthony R. Daliman, the County Surveyor for Lincoln County.

TIMBERLAND SURVEYORS		TOMAHAWK WIS.
SURVEY FOR TED WADZINSKI N 11050 SOMO LK. DR. TOMAHAWK, WIS.		
DATE 26 FEB 18 DWN. BY L.J.S.		SCALE 1" = 100'
REVISED	BY	DWG. NO.
REVISED	BY	1500

L540A