

NORTHLAND
 A.P. no. 605
 SECTION 14, T31N, R6E,
 City of Merrill
 Lincoln County, Wisconsin



LEGEND

- 3/4" x 30" wide road with red and white, weighing 150 lbs./linear foot.
- Lincoln County Survey monument.

NOTE: Right-of-way lines were established according to Ord. No. 7084 & 7085 of 1933 (14) of the State Highway Commission of Wisconsin.

Distorted right-of-way widths can be obtained from the above mentioned right-of-way plans.



Sheridan G. Schwab, Registered Land Surveyor S-205, hereby certifies that we have surveyed the property shown herein, that this map is an accurate survey of said property to the best of our knowledge and belief, that we have complied with the survey laws of this State, and that we have complied with the applicable requirements of Wisconsin Administrative Code s. 4-8-80.

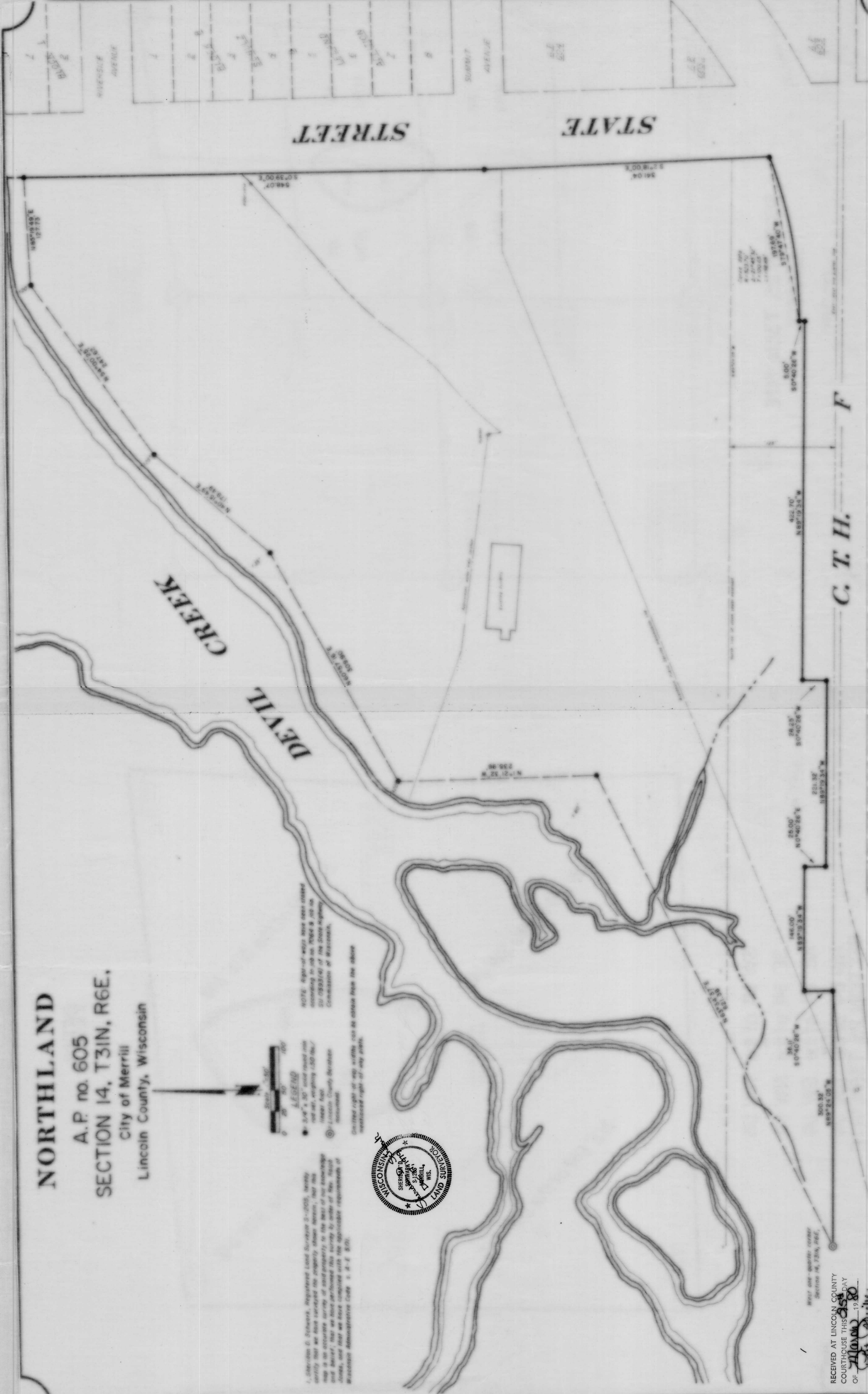

RECEIVED AT LINCOLN COUNTY
 COURTHOUSE THIS 25th DAY
 OF March 1930
 TAX DESCRIPTION OFFICE

A 1333